

DOCUMENT RESUME

ED 434 191

UD 033 122

AUTHOR Bean, Scott W.; Chivers, Laurie A.; O'Hara, James Patrick; Bowles, Patricia; Jeffrey, Phillip

TITLE 1977-1997 Fall Enrollment by Race/Ethnicity.

INSTITUTION Utah State Office of Education, Salt Lake City.

PUB DATE 1998-09-00

NOTE 256p.

AVAILABLE FROM Utah State Office of Education, 250 East 500 South, Salt Lake City, UT 84111; Tel: 801-538-7500.

PUB TYPE Numerical/Quantitative Data (110) -- Reports - Descriptive (141)

EDRS PRICE MF01/PC11 Plus Postage.

DESCRIPTORS American Indians; Educational Trends; Elementary Secondary Education; *Enrollment; Enrollment Trends; *Ethnicity; Hispanic Americans; *Minority Groups; Racial Differences; School Demography; Tables (Data)

IDENTIFIERS *Utah

ABSTRACT

Data are provided about student enrollment by race/ethnicity in Utah since 1977, the first year that this enrollment information was available. The growth in enrollment in Utah's schools since 1977 has primarily resulted from internal growth, with a secondary increase because of migration. From 1977, enrollment increased at a strong 2.2% or more a year until 1987. Then, in a period of economic recession, growth dipped below 2.2% until 1990. The rate remained at 2.1% for 2 years, and has since declined to less than 1.0% per year. This decline is a demographic phenomenon as the baby boomers leave the child-bearing years. It is projected that statewide enrollment rates will increase after the year 2000. As reflected in the 1997 total enrollment percentages, most students by race/ethnic category also live in four metropolitan counties. Most of Utah's minority group students live in these counties, with the exception of American Indians, who are more likely to live in rural areas. There are only six states with less racial and ethnic diversity than Utah, where about 89% of the students are white. Other groups are experiencing strong growth in percentage terms, although there numbers are still small. Hispanics are experiencing a 7.5% growth rate, and there were over 31,000 Hispanic students enrolled in 1997. Tables contain information about the state's 40 school districts. (Contains 1 map, 6 charts, and 113 tables.) (SLD)

 * Reproductions supplied by EDRS are the best that can be made *
 * from the original document. *

1977-1997 Fall Enrollment

by

Race/Ethnicity

PERMISSION TO REPRODUCE AND
DISSEMINATE THIS MATERIAL HAS
BEEN GRANTED BY

R. Raphael

TO THE EDUCATIONAL RESOURCES
INFORMATION CENTER (ERIC)

1

U.S. DEPARTMENT OF EDUCATION
Office of Educational Research and Improvement
EDUCATIONAL RESOURCES INFORMATION
CENTER (ERIC)

This document has been reproduced as
received from the person or organization
originating it.

Minor changes have been made to
improve reproduction quality.

Points of view or opinions stated in this
document do not necessarily represent
official OERI position or policy.

Scott W. Bean
State Superintendent of Public Instruction

250 East 500 South
Salt Lake City, Utah 84111

UD 033122

1977-1997 Fall Enrollment

by

Race/Ethnicity

Scott W. Bean, State Superintendent of Public Instruction
Laurie A. Chivers, Deputy Superintendent
James Patrick O'Hara, Director Finance and Statistics
Patricia K. Bowles, Economics, Finance and Statistics
Phillip Jeffrey, Hinckley Institute of Politics Intern

Utah State Office of Education
250 East 500 South
Salt Lake City, Utah 84111
(801) 538-7500
www.usoe.k12.ut.us

September 1998

**UTAH STATE BOARD OF EDUCATION
UTAH STATE BOARD FOR
APPLIED TECHNOLOGY EDUCATION**

250 East 500 South
Salt Lake City, Utah 84111

District 1

Neola Brown
495 North 300 East
Beaver, UT 84713
Phone: (435) 438-5386

District 2

Lynn Haslem
H.C. 65, Box 74A
Altonah, UT 84002
Phone: (435) 454-3005

District 3

Marilyn Shields
458 Country Club
Stansbury Park, UT 84074
Phone: (435) 882-7137

District 4

Cheryl Ferrin
3361 North River Drive
Eden, UT 84310
Phone: (801) 745-0442

District 5

John L. Watson
1665 Farr West Drive
Ogden, UT 84404
Phone: (801) 782-3633

District 6

Joyce W. Richards
5273 South Winchester Lane
Ogden, UT 84403
Phone: (801) 479-5370

District 7

Katharine B. Garff
551 Indian Springs Road
Bountiful, UT 84010
Phone: (801) 295-2795

District 8

Jill Kennedy
1385 Yale Avenue
Salt Lake City, UT 84105
Phone: (801) 583-2425

District 9

Kay McDonough
2922 South 9150 West
Magna, UT 84044
Phone: (801) 252-1774

District 10

Waynette Steel
6536 Clematis Way
West Jordan, UT 84084
Phone: (801) 965-1954

District 11

C. Grant Hurst
1893 Terrace Drive
Sandy, UT 84093
Phone: (801) 942-4832

District 12

Boyd F. Jensen
5380 Hillside Drive
Murray, UT 84107
Phone: (801) 262-0270

District 13

Janet A. Cannon
5256 Holladay Blvd.
Salt Lake City, UT 84117
Phone: (801) 272-3516

District 14

Susan C. Henshaw
44 West 1640 North
Orem, UT 84057
Phone: (801) 224-4311

District 15

Linnea S. Barney
1965 South Main Street
Orem, UT 84058
Phone: (801) 225-4149

Scott W. Bean,
Executive Officer

Twila B. Affleck,
Secretary

09/11/98

Utah School Districts Map

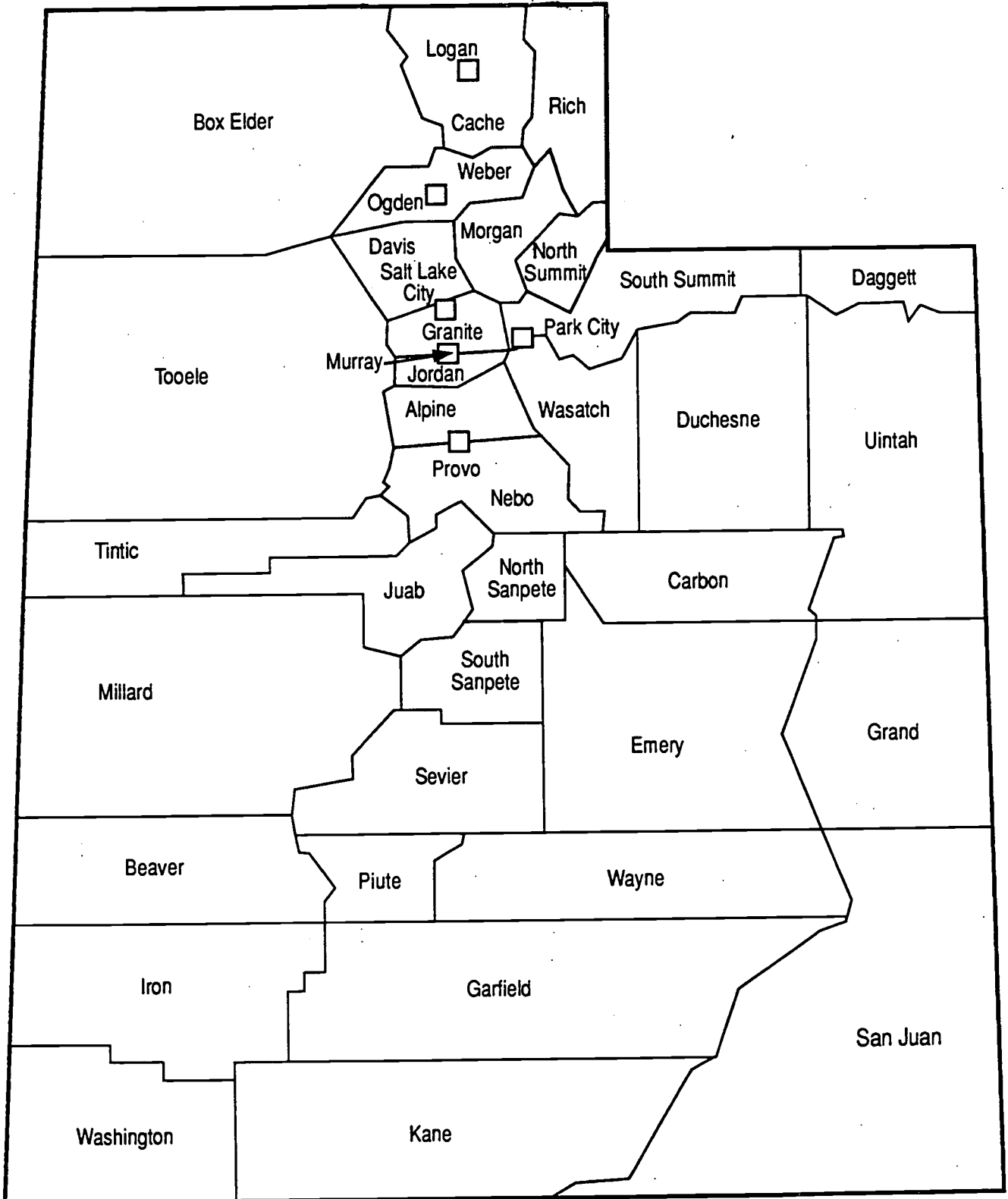

Table of Contents

Overview	1
Chart: 1967-97 Components of Enrollment Change	4
Chart: 1960-97 Utah Fiscal Year Births	5
Chart: 1977-97 Total State Fall Enrollment by Race/Ethnic Origin	6
Chart: State Average Annual Growth Rates by Race/Ethnicity	7
Percent Distribution	
1995 Fall Enrollment by State, Percent Distribution by Race/Ethnicity	12
Chart: 1995 Percent Distribution by Race/Ethnicity by State	13
1977, 1987, and 1997 Percent Distribution by Race/Ethnicity by District	14
Chart: 1997 Percent Distribution by Race/Ethnicity by District	15
1977, 1987, and 1997 Percent Distribution by Race/Ethnicity by County	16
1977, 1987, and 1997 Total Enrollment by Race/Ethnicity, Listed by Size	
1977, 1987, and 1997 Total Enrollment	19
1977, 1987, and 1997 American Indian or Alaskan Native Enrollment	20
1977, 1987, and 1997 Hispanic Enrollment	21
1977, 1987, and 1997 Asian and Pacific Islander	22
1997 Asian Enrollment	23
1997 Pacific Islander Enrollment	23
1977, 1987, and 1997 Black, Non-Hispanic Enrollment	24
1977, 1987, and 1997 White, Non-Hispanic Enrollment	25
Enrollment Change, Listed by Size	
1977-1987 and 1987-1997 Total Enrollment Change	29
1977-1987 and 1987-1997 American Indian or Al. Native Enrollment Change	30
1977-1987 and 1987-1997 Hispanic Enrollment Change	31
1977-1987 and 1987-1997 Asian and Pacific Islander Enrollment Change	32
1977-1987 and 1987-1997 Black, Non-Hispanic Enrollment Change	33
1977-1987 and 1987-1997 White, Non-Hispanic Enrollment Change	34
1977-1987 Annual Rates of Change for Fall Enrollment Totals by District	35
1987-1997 Annual Rates of Change for Fall Enrollment Totals by District	36
1977-1997 Enrollment by Race/Ethnicity, Annual Percent Change	
1977-1997 State Enrollment by Race/Ethnicity	39
1977-1997 Alpine School District Enrollment	40
1977-1997 Beaver School District Enrollment	41
1977-1997 Box Elder School District Enrollment	42
1977-1997 Cache School District Enrollment	43
1977-1997 Carbon School District Enrollment	44
1977-1997 Daggett School District Enrollment	45
1977-1997 Davis School District Enrollment	46
1977-1997 Duchesne School District Enrollment	47

1977-1997 Emery School District Enrollment	48
1977-1997 Garfield School District Enrollment	49
1977-1997 Grand School District Enrollment	50
1977-1997 Granite School District Enrollment	51
1977-1997 Iron School District Enrollment	52
1977-1997 Jordan School District Enrollment	53
1977-1997 Juab School District Enrollment	54
1977-1997 Kane School District Enrollment	55
1977-1997 Millard School District Enrollment	56
1977-1997 Morgan School District Enrollment	57
1977-1997 Nebo School District Enrollment	58
1977-1997 North Sanpete School District Enrollment	59
1977-1997 North Summit School District Enrollment	60
1977-1997 Park City School District Enrollment	61
1977-1997 Piute School District Enrollment	62
1977-1997 Rich School District Enrollment	63
1977-1997 San Juan School District Enrollment	64
1977-1997 Sevier School District Enrollment	65
1977-1997 South Sanpete School District Enrollment	66
1977-1997 South Summit School District Enrollment	67
1977-1997 Tintic School District Enrollment	68
1977-1997 Tooele School District Enrollment	69
1977-1997 Uintah School District Enrollment	70
1977-1997 Wasatch School District Enrollment	71
1977-1997 Washington School District Enrollment	72
1977-1997 Wayne School District Enrollment	73
1977-1997 Weber School District Enrollment	74
1977-1997 Salt Lake City School District Enrollment	75
1977-1997 Ogden City School District Enrollment	76
1977-1997 Provo City School District Enrollment	77
1977-1997 Logan City School District Enrollment	78
1977-1997 Murray City School District Enrollment	79
1977-1997 Cache County Enrollment	80
1977-1997 Juab County Enrollment	81
1977-1997 Salt Lake County Enrollment	82
1977-1997 Sanpete County Enrollment	83
1977-1997 Summit County Enrollment	84
1977-1997 Utah County Enrollment	85
1977-1997 Weber County Enrollment	86
Enrollment Totals by Year, Average Annual Rates of Change	
Chart: 1977-87 District Average Annual Rates of Change	89
Chart: 1987-97 District Average Annual Rates of Change	90
1977-1987 Fall Enrollment Totals by District	91
1987-1997 Fall Enrollment Totals by District	92
1977-1987 American Indian or Alaskan Native Enrollment by District	93
1987-1997 American Indian or Alaskan Native Enrollment by District	94

1977-1987 Hispanic Enrollment by District	95
1987-1997 Hispanic Enrollment by District	96
1977-1987 Asian and Pacific Islander Enrollment by District	97
1987-1997 Asian and Pacific Islander Enrollment by District	98
1990-1997 Asian Enrollment by District	99
1990-1997 Pacific Islander Enrollment by District	100
1977-1987 Black, Non-Hispanic Enrollment by District	101
1987-1997 Black, Non-Hispanic Enrollment by District	102
1977-1987 White, Non-Hispanic Enrollment by District	103
1987-1997 White, Non-Hispanic Enrollment by District	104

1977-1987 Fall Enrollment Totals by County	105
1987-1997 Fall Enrollment Totals by County	106
1977-1987 American Indian or Alaskan Native Enrollment by County	107
1987-1997 American Indian or Alaskan Native Enrollment by County	108
1977-1987 Hispanic Enrollment by County	109
1987-1997 Hispanic Enrollment by County	110
1977-1987 Asian and Pacific Islander Enrollment by County	111
1987-1997 Asian and Pacific Islander Enrollment by County	112
1990-1997 Asian Enrollment by County	113
1990-1997 Pacific Islander Enrollment by County	114
1977-1987 Black, Non-Hispanic Enrollment by County	115
1987-1997 Black, Non-Hispanic Enrollment by County	116
1977-1987 White, Non-Hispanic Enrollment by County	117
1987-1997 White, Non-Hispanic Enrollment by County	118

Enrollment Totals by Race/Ethnicity and Sex, Listed by Year

October 1, 1977	121
October 1, 1978	122
October 1, 1979	123
October 1, 1980	124
October 1, 1981	125
October 1, 1982	126
October 1, 1983	127
October 1, 1984	128
October 1, 1985	129
October 1, 1986	130
October 1, 1987	131
October 1, 1988	132
October 1, 1989	133
October 1, 1990	134
October 1, 1991	135
October 1, 1992	136
October 1, 1993	137
October 1, 1994	138
October 1, 1995	139
October 1, 1996	140
October 1, 1997	141

Overview

The intent of this report is to provide data and information that will answer the most frequently asked questions regarding student enrollment by race/ethnicity in Utah's 40 school districts. All tables are available via the Utah State Office of Education's web site at www.usoe.k12.ut.us

Utah's school districts are required by Utah Code (53A-3-403 and 53A-1-301) to submit statistical data using, ultimately, methodologies and definitions specified by the U.S. Department of Education, National Center for Education Statistics. The Fall Enrollment count is a census of each student as of October 1 each year, and has varied a little over time. This report begins with 1977, because it is the first year that Fall Enrollment report included enrollment by race/ethnicity.

Utah's Enrollment Change

Utah's enrollment growth since 1977 has been primarily the result of internal growth (births) and, secondarily, migration. From 1977, enrollment increased at a strong 2.2 percent or more a year until 1987. Then, in Utah's recessed economy, growth dipped below 2.0 percent until 1990. The rate remained at 2.1 percent for two years and has since declined to less than 1.0 percent per year. This decline in rate is primarily a demographic phenomena as the baby boomers have for the most part exited the child-bearing years. Their oldest children began to be graduated earlier this decade, and their grandchildren have begun to be born. The grandchildren will be entering kindergarten after the turn of the millennium. It is then that statewide enrollment increases are expected to return to approximately 2.4 percent annually.

Students entering school include kindergartners, in-migrants, and those returning to school from private or home schools. Students exiting school include graduating seniors, out-migrants, dropouts, and those leaving to attend private or home schools. In 1997, there were 9,453 private school students in Utah. The number of home-schooled students is unknown, but it is estimated to be less than 1.0 percent of total public school enrollment, or a few thousand. In general, a home-schooled student will travel in and out of the public school system for a variety of reasons over the course of his/her school-age life.

District Growth

Since 1977, Park City has been the state's fastest growing district. For the past ten years, it has averaged just under 10.0 percent growth per year. If it were to maintain its current rate, Park City's enrollment would double by the year 2005.

The second-fastest growing district, Washington, more than tripled its enrollment of 5,221 between 1977 and 1997. If it were to maintain its current average annual rate of growth of 4.9 percent, Washington's enrollment would double by the year 2012, or in only 15 years. The 13,187 new students composed 29.0 percent of all the growth that occurred in rural districts.

The state gained over 161,000 new students between 1977 and 1997. The districts of Jordan, Davis, and Alpine gained nearly half of this growth. In facility terms, these districts alone would have needed approximately 80 new elementary schools, 16 junior highs, and 9 new high schools to accommodate the additional students. A new elementary school currently houses about 800 students, a junior high about 1,200, and a new high school between 1,700 and 2,200.

Metropolitan Utah

As defined by the U.S. Bureau of the Census, Utah's Metropolitan Statistical Areas include Weber, Davis, Salt Lake, and Utah counties. In 1977, 76.2 percent of all Utah students lived in these four counties. By 1997, this percentage dropped slightly to 74.7 percent, as certain rural areas experienced strong relative growth rates, notably Summit and Cache counties, and the southwest counties of Washington and Iron.

Aggregates of school district-level data to the county and multicounty planning district levels have been included for convenience throughout the report.

Race/Ethnicity

The race/ethnicity categories were established by the U.S. Department of Education in 1960. (Asian and Pacific Islander were disaggregated for the first time in 1990.) Included are:

American Indian or Alaskan Native - A person having origins in any of the original peoples of North America.

Hispanic - A person of Mexican, Puerto Rican, Cuban, Central or South American, or other Spanish language culture or origin *regardless of race*.

Asian - A person having origins in any of the original peoples of the Far East or Southeast Asia. This area includes, for example, China, Japan, Korea, Taiwan, Burma, Cambodia, Indonesia, Java, Malaysia, Laos, Thailand, Vietnam, and the Philippine Islands.

Pacific Islander - A person having origins in the Pacific Island. This area includes Fiji, Guam, Hawaii, Moorea, New Zealand, Samoa, Tahiti, and Tonga.

Black, not of Hispanic Origin - A person having origins in any of the Black racial groups in Africa.

White, not of Hispanic Origin - A person having origins in any of the original peoples of Europe, North Africa, the Middle East, or the Indian subcontinent.

While the enrollment series is consistent over the 21 years, it does not compare to the U.S. Census Bureau's current race/ethnicity definition. Since the 1980 decennial Census, its racial categories have been: American Indian, Eskimo, or Aleut; Asian or Pacific Islander; Black; and White. Hispanic is considered to be an ethnicity, not a racial category. Therefore, according to the Census definition, a person may be of any race in addition to being Hispanic. According to the U.S. Department of Education, one must choose between Hispanic and other groups. The two sets of definitions are therefore not comparable.

Neither set of definitions has in the past addressed the issue of persons who are multiracial. A person with multiracial heritage has had to choose the category that one most closely identifies with. This will change with the 2000 Census when people will be able to mark all the categories that apply. The U.S. Department of Education will follow suit to some degree by the year 2003.

Using 1995 U.S. Department of Education definitions and data, there are only six states that are less diverse racially/ethnically than Utah. About 89.0 percent of Utah's students are white. While other groups are experiencing strong growth in percentage terms, their total numbers are still relatively small. Hispanic is the most notable with over 31,000 students in 1997 and the fastest average annual growth rate of 7.5 percent of any group.

As is reflected by 1997 total enrollment percentages, most students by race/ethnic category also live in the four metropolitan counties of Weber, Davis, Salt Lake, and Utah: 83.1 percent of Hispanic, 89.5 percent of Asian, 94.5 percent of Pacific Islander, 91.8 percent of Black, and 74.1 percent of White. There is one exception: only 40.8 percent of American Indian students live in the metropolitan counties. By school district, the largest share (1,835 students) live in San Juan where Utah is home to part of the Navajo Reservation. San Juan is the only district where children of color are the majority. The next largest Reservation is Uintah-Ouray located in Uintah and Duchesne counties. As a percent of total enrollment, American Indian enrollment statewide has remained virtually unchanged at 1.5 percent between 1977 and 1997.

Note:

Fall Enrollment figures are audited for accuracy by independent auditors at the school and district levels, and by state and federal auditors, at those respective levels. The figures in this report appear as they were submitted by all districts, with two exceptions: The total count for Asian and Pacific Islander for 1990 in Salt Lake City in 1990 and for Provo in 1995 remains unchanged, but regression analysis was used to impute the disaggregated amounts for Asian and Pacific Islander.

1967-97 Components of Enrollment Change

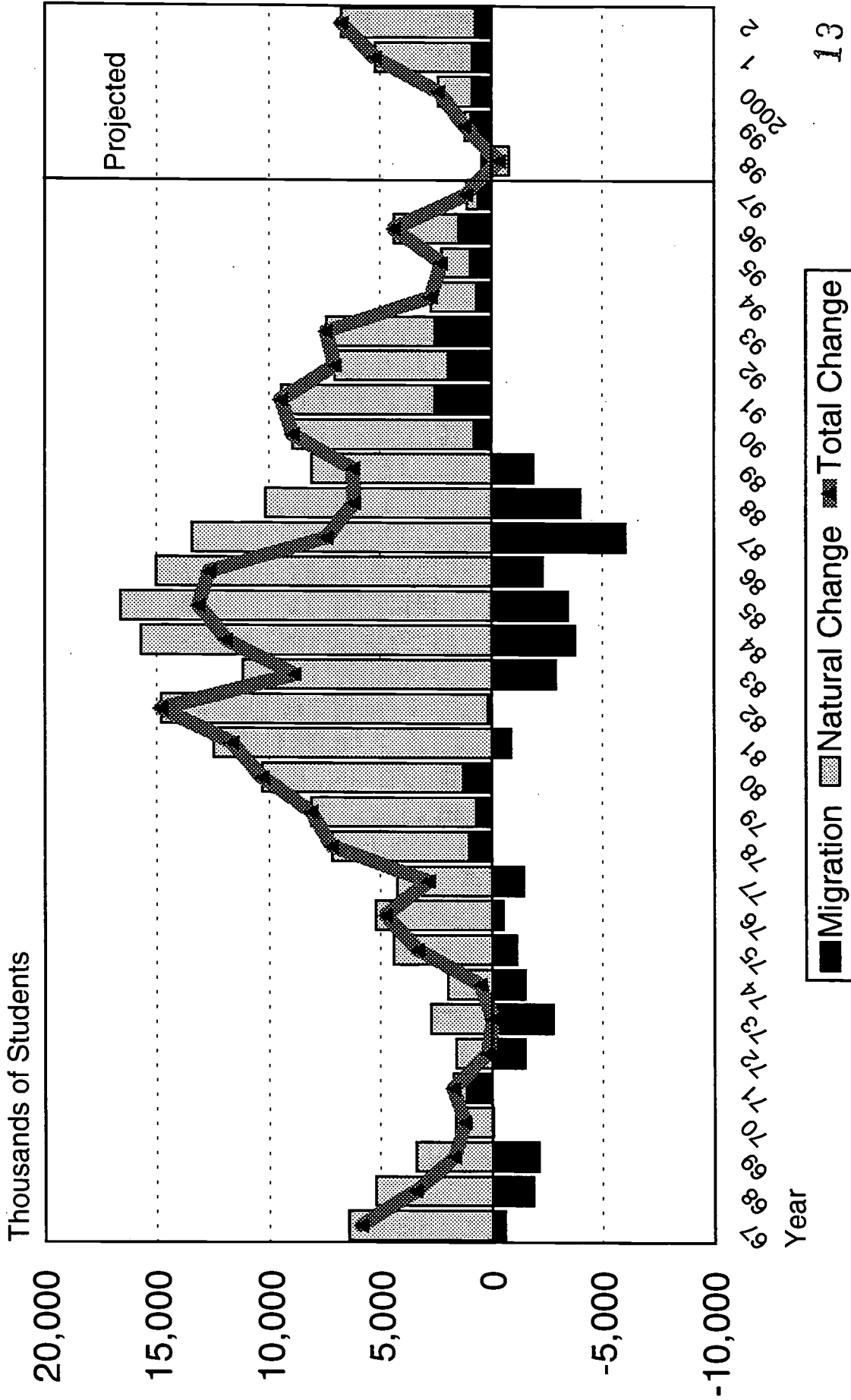

Utah State Office of Education, Finance and Statistics.
 Natural Change=Current year Kindergarten minus prior year 12th grade.
 Migration=Current year total enrollment minus natural change minus prior year total enrollment.
 Total Change=actual difference between current year total enrollment and prior year total enrollment.

1960-97 Utah Fiscal Year Births

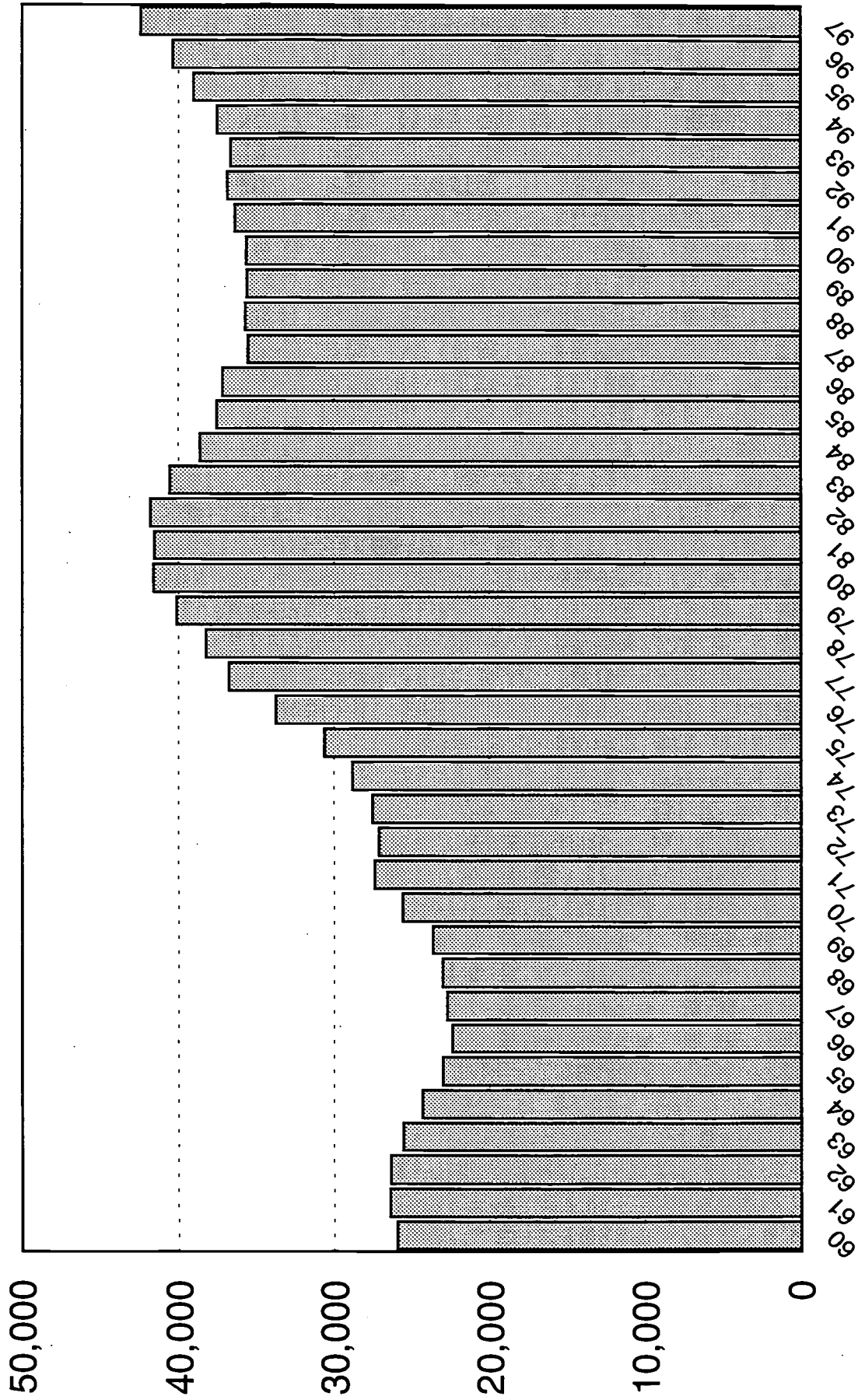

5

Fiscal Year

Source: Utah Vital Statistics. 1997 is preliminary.

1977-97 Total State Fall Enrollment by Race/Ethnic Origin

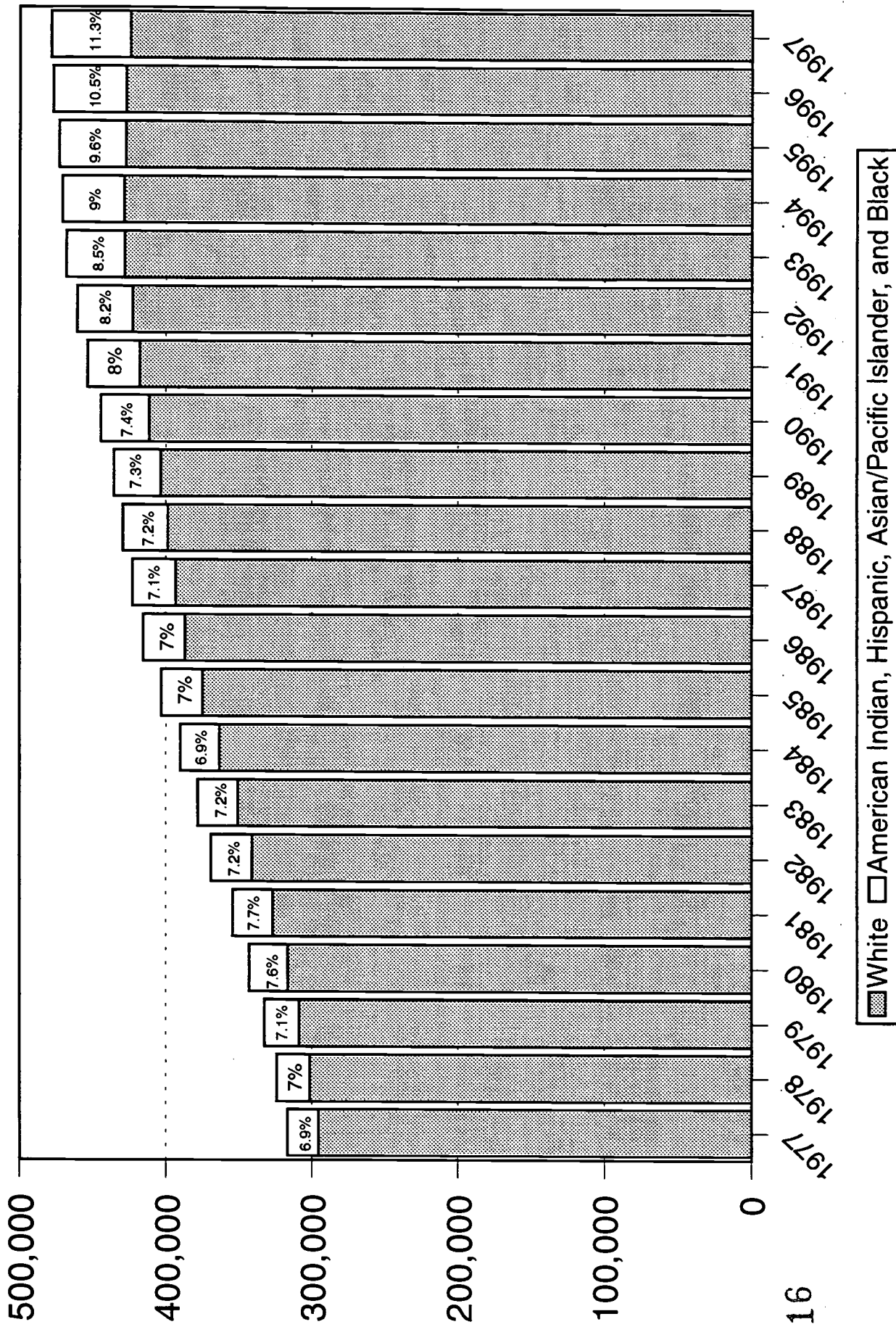

Source: USOE, Finance and Statistics. Race/Ethnic Definition: National Center for Education Statistics.

State Average Annual Growth Rates by Race/Ethnicity

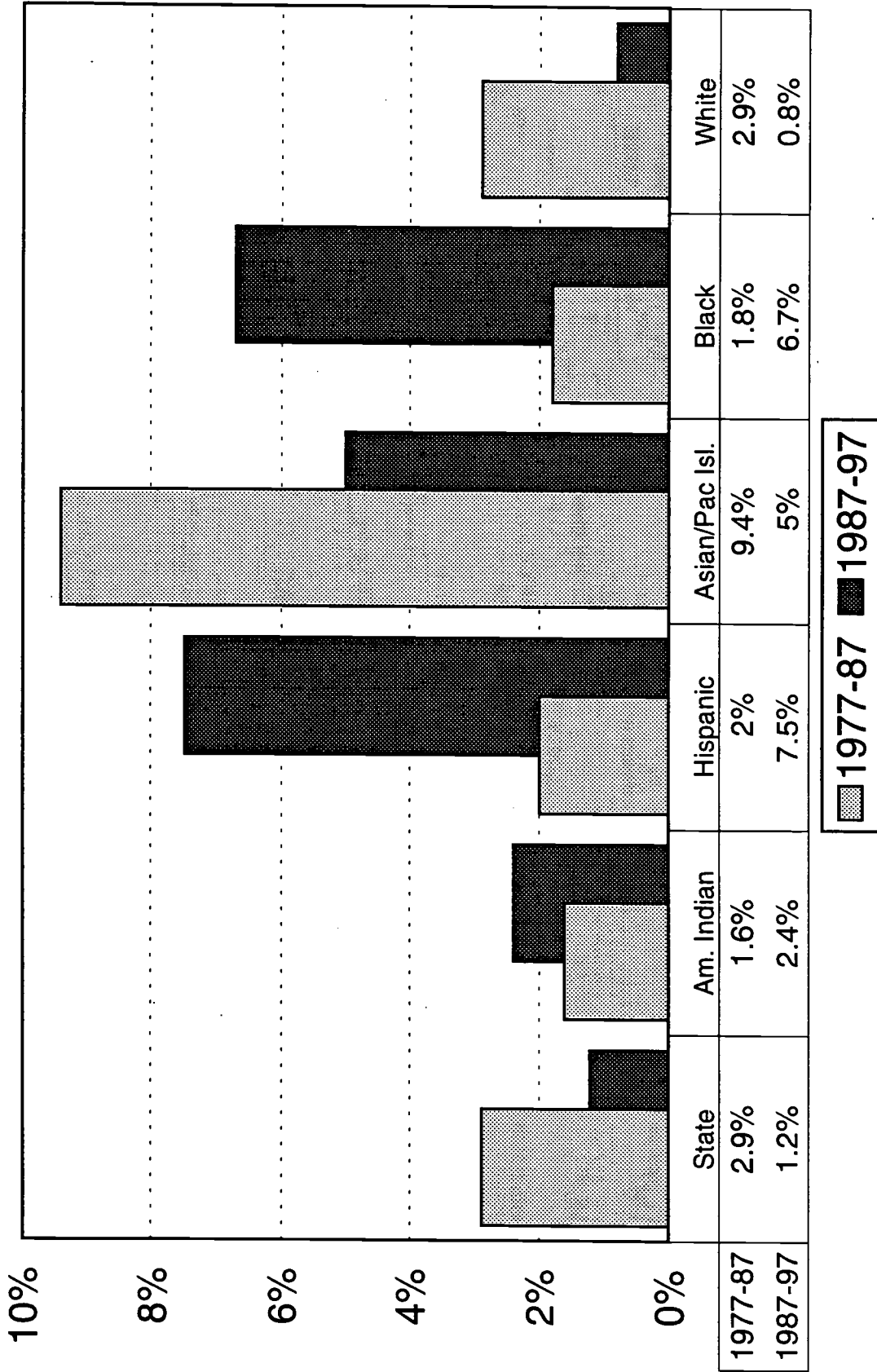

Percent Distribution

**1995 Fall Enrollment by State
Percent Distribution by Race/Ethnicity**

State	Total Enrollment*	Percent of US	Total	Am. Indian or Alaska Native	Asian or Pacific Islander	Hispanic	Not of Hispanic Origin	
							Black	White
District of Columbia	79,802	0.2%	100.0%	0.1%	1.4%	7.0%	87.6%	4.0%
Hawaii	187,180	0.4%	100.0%	0.4%	69.3%	4.9%	2.6%	22.9%
New Mexico	329,640	0.7%	100.0%	10.4%	1.0%	46.8%	2.4%	39.5%
California	5,536,406	12.3%	100.0%	0.9%	11.2%	38.7%	8.8%	40.4%
Texas	3,748,167	8.4%	100.0%	0.3%	2.3%	36.7%	14.3%	46.4%
Mississippi	506,272	1.1%	100.0%	0.4%	0.6%	0.3%	51.0%	47.7%
Louisiana	797,366	1.8%	100.0%	0.5%	1.3%	1.1%	46.0%	51.0%
South Carolina	645,586	1.4%	100.0%	0.2%	0.8%	0.7%	42.1%	56.3%
Arizona	743,566	1.7%	100.0%	7.2%	1.7%	30.0%	4.3%	56.9%
New York	2,813,230	6.3%	100.0%	0.4%	5.0%	17.4%	20.2%	56.9%
Florida	2,176,222	4.9%	100.0%	0.2%	1.8%	15.3%	25.3%	57.5%
Maryland	805,544	1.8%	100.0%	0.3%	3.8%	3.3%	35.0%	57.5%
Georgia	1,311,126	2.9%	100.0%	0.1%	1.6%	2.2%	37.8%	58.2%
Alabama	746,149	1.7%	100.0%	0.7%	0.6%	0.5%	36.0%	62.1%
New Jersey	1,197,381	2.7%	100.0%	0.2%	5.4%	13.5%	18.5%	62.5%
Illinois	1,943,623	4.3%	100.0%	0.1%	3.0%	12.2%	21.1%	63.6%
Alaska	127,618	0.3%	100.0%	24.5%	4.4%	2.7%	4.6%	63.7%
North Carolina	1,183,090	2.6%	100.0%	1.5%	1.3%	1.9%	30.7%	64.6%
Delaware	108,461	0.2%	100.0%	0.2%	1.7%	4.0%	29.4%	64.7%
United States	44,840,481	100.0%	100.0%	1.1%	3.7%	13.5%	16.8%	64.8%
Nevada	265,041	0.6%	100.0%	1.9%	4.5%	17.2%	9.8%	66.5%
Virginia	1,079,854	2.4%	100.0%	0.2%	3.5%	3.2%	26.5%	66.6%
Oklahoma	616,393	1.4%	100.0%	15.0%	1.3%	3.9%	10.5%	69.4%
Connecticut	517,935	1.2%	100.0%	0.3%	2.4%	11.8%	13.5%	72.0%
Colorado	656,279	1.5%	100.0%	1.1%	2.5%	18.4%	5.5%	72.5%
Arkansas	453,257	1.0%	100.0%	0.4%	0.7%	1.5%	23.6%	73.9%
Tennessee	893,770	2.0%	100.0%	0.1%	0.8%	0.7%	23.1%	75.3%
Michigan	1,641,456	3.7%	100.0%	1.0%	1.5%	2.7%	18.4%	76.4%
Washington	956,572	2.1%	100.0%	2.6%	6.5%	7.8%	4.7%	78.3%
Massachusetts	915,007	2.0%	100.0%	0.2%	3.8%	9.3%	8.2%	78.5%
Rhode Island	149,799	0.3%	100.0%	0.5%	3.3%	10.3%	7.0%	78.9%
Pennsylvania	1,787,533	4.0%	100.0%	0.1%	1.8%	3.5%	14.0%	80.6%
Missouri	889,881	2.0%	100.0%	0.2%	1.0%	1.0%	16.1%	81.7%
Ohio	1,836,015	4.1%	100.0%	0.1%	1.0%	1.4%	15.3%	82.2%
Kansas	463,008	1.0%	100.0%	1.1%	1.8%	6.0%	8.5%	82.6%
Wisconsin	870,175	1.9%	100.0%	1.3%	2.8%	3.3%	9.4%	83.2%
South Dakota	144,685	0.3%	100.0%	13.9%	0.7%	0.7%	0.9%	83.7%
Oregon	527,914	1.2%	100.0%	2.0%	3.4%	6.8%	2.6%	85.3%
Indiana	977,263	2.2%	100.0%	0.2%	0.8%	2.3%	11.1%	85.6%
Nebraska	289,744	0.6%	100.0%	1.4%	1.3%	4.4%	5.9%	87.2%
Minnesota	835,166	1.9%	100.0%	1.9%	3.9%	2.0%	4.8%	87.4%
Montana	165,547	0.4%	100.0%	9.8%	0.8%	1.4%	0.5%	87.5%
Idaho	243,097	0.5%	100.0%	1.3%	1.2%	8.4%	0.6%	88.4%
Kentucky	659,821	1.5%	100.0%	0.1%	0.6%	0.4%	9.8%	89.1%
Wyoming	99,859	0.2%	100.0%	2.7%	0.8%	6.1%	1.0%	89.3%
Utah	477,121	1.1%	100.0%	1.4%	2.2%	5.3%	0.7%	90.4%
North Dakota	119,100	0.3%	100.0%	6.6%	0.8%	1.1%	0.8%	90.8%
Iowa	502,343	1.1%	100.0%	0.4%	1.5%	2.1%	3.3%	92.7%
West Virginia	307,112	0.7%	100.0%	0.1%	0.4%	0.3%	4.0%	95.2%
New Hampshire	194,171	0.4%	100.0%	0.2%	1.1%	1.2%	0.9%	96.7%
Maine	213,569	0.5%	100.0%	0.6%	0.9%	0.4%	0.8%	97.3%
Vermont	105,565	0.2%	100.0%	0.6%	1.0%	0.4%	0.7%	97.3%

**Includes prekindergarten.

Sources: U.S. Department of Education, National Center for Education Statistics, and the Utah State Office of Education, Finance and Statistics.

1977, 1987, and 1997 Percent Distribution by Race/Ethnicity by District

1977 District	American Indian	Hispanic	Asian or Pac. Isle.	Not of Hispanic Origin		1987 District	American Indian	Hispanic	Asian or Pac. Isle.	Not of Hispanic Origin		1997 District	American Indian	Hispanic	Asian or Pac. Isle.	Not of Hispanic Origin	
				Black	White					Black	White					Black	White
San Juan	46.2%	2.8%	0.2%	0.1%	50.7%	San Juan	47.4%	2.2%	0.9%	0.0%	49.5%	San Juan	53.1%	2.3%	0.4%	0.4%	44.3%
Salt Lake	1.4%	12.2%	2.8%	2.2%	81.4%	Salt Lake	2.3%	11.9%	5.6%	2.4%	77.9%	Salt Lake	2.5%	22.1%	8.8%	3.1%	63.5%
Ogden	0.4%	13.7%	1.1%	3.4%	81.4%	Ogden	0.6%	14.8%	1.8%	3.4%	79.4%	Ogden	1.3%	27.5%	1.7%	2.9%	66.5%
Uintah	11.9%	1.5%	0.2%	0.2%	86.3%	Uintah	9.0%	1.6%	0.2%	0.1%	89.2%	Provo	1.6%	10.9%	4.2%	0.5%	82.7%
Carbon	0.7%	10.9%	0.2%	0.4%	88.0%	Carbon	0.5%	9.5%	0.1%	0.3%	89.6%	Granite	1.0%	9.1%	5.5%	1.0%	83.4%
Tooele	2.0%	8.5%	0.7%	0.4%	88.4%	Tooele	1.3%	7.8%	0.4%	0.5%	90.0%	Logan	1.3%	7.3%	4.1%	0.4%	86.9%
Box Elder	2.3%	4.2%	0.9%	0.0%	92.6%	Logan	1.2%	2.2%	4.2%	0.6%	91.7%	Tooele	1.6%	10.0%	0.8%	0.4%	87.2%
State	1.5%	3.9%	0.9%	0.5%	93.1%	Provo	1.7%	3.3%	2.6%	0.2%	92.3%	Uintah	9.7%	2.2%	0.3%	0.2%	87.6%
Sevier	5.5%	0.6%	0.2%	0.4%	93.6%	Grand	2.3%	4.4%	0.6%	0.1%	92.6%	Duchesne	8.5%	2.8%	0.2%	0.2%	88.2%
Millard	3.5%	0.7%	1.5%	0.7%	94.3%	Granite	0.6%	3.9%	2.6%	0.2%	92.7%	State	1.5%	6.5%	2.5%	0.8%	88.7%
Granite	0.5%	3.7%	1.0%	0.4%	94.3%	State	1.3%	3.6%	1.7%	0.5%	92.9%	Grand	4.4%	5.1%	0.1%	0.1%	90.4%
Davis	0.6%	3.0%	1.0%	0.6%	94.8%	Duchesne	4.6%	1.4%	0.4%	0.9%	93.6%	Murray	0.9%	5.5%	2.2%	0.9%	90.5%
Grand	1.2%	3.4%	0.4%	0.1%	94.9%	Sevier	4.7%	0.6%	0.5%	0.0%	94.2%	Carbon	1.1%	7.7%	0.3%	0.1%	90.7%
Tintic	0.3%	4.1%	0.6%	0.1%	95.0%	Box Elder	0.8%	3.6%	1.2%	0.1%	94.3%	So. Sanpete	1.2%	6.3%	1.0%	0.2%	91.3%
Logan	0.6%	1.1%	3.1%	0.1%	95.1%	Jordan	0.4%	3.2%	1.7%	0.2%	94.6%	Iron	3.0%	3.8%	0.9%	0.3%	92.0%
Provo	1.4%	2.0%	1.3%	0.0%	95.3%	Davis	0.4%	2.3%	1.6%	0.7%	95.0%	Millard	1.2%	5.4%	1.0%	0.2%	92.2%
Jordan	0.5%	3.2%	0.6%	0.1%	95.5%	Weber	0.4%	2.7%	1.2%	0.6%	95.1%	Box Elder	0.9%	5.6%	1.1%	0.1%	92.4%
Duchesne	2.9%	1.0%	0.2%	0.2%	95.8%	Murray	0.5%	2.6%	1.1%	0.5%	95.3%	Weber	0.5%	4.4%	1.6%	1.0%	92.5%
Murray	0.6%	2.2%	0.9%	0.2%	96.1%	Tintic	1.0%	0.5%	2.9%	0.1%	95.6%	No. Sanpete	0.6%	6.0%	0.6%	0.2%	92.7%
Weber	0.6%	2.0%	0.7%	0.4%	96.2%	Iron	2.9%	1.0%	0.4%	0.1%	95.6%	Garfield	2.7%	2.7%	1.4%	0.3%	93.0%
Iron	2.0%	0.6%	0.2%	0.4%	97.2%	Kane	2.0%	1.6%	0.6%	0.1%	95.6%	Park City	0.1%	5.5%	0.7%	0.4%	93.3%
Alpine	0.9%	1.0%	0.8%	0.0%	97.3%	No. Sanpete	2.0%	2.2%	0.7%	0.1%	96.1%	Washington	1.8%	3.4%	0.9%	0.4%	93.5%
Wasatch	0.9%	1.4%	0.8%	0.0%	97.3%	Millard	1.3%	1.5%	0.9%	0.0%	96.2%	Alpine	0.7%	3.6%	1.7%	0.4%	93.5%
Nebo	0.9%	1.5%	0.1%	0.0%	97.5%	Alpine	0.6%	1.3%	1.3%	0.1%	96.7%	Beaver	1.8%	3.6%	0.5%	0.4%	93.6%
Emery	1.3%	1.0%	0.3%	0.0%	97.5%	So. Sanpete	0.9%	1.7%	0.6%	0.1%	96.7%	Jordan	0.4%	3.8%	1.8%	0.4%	93.6%
No. Sanpete	1.8%	0.6%	0.1%	0.1%	97.6%	Plute	1.1%	1.4%	0.6%	0.6%	96.9%	Davis	2.7%	3.2%	1.7%	1.0%	93.7%
Wayne	2.0%	0.4%	0.1%	0.1%	97.6%	Garfield	2.2%	0.4%	0.4%	0.1%	97.1%	Kane	0.4%	2.6%	0.6%	0.1%	94.0%
So. Summit	0.7%	1.1%	0.3%	0.1%	97.9%	Washington	1.4%	0.9%	0.5%	0.1%	97.1%	Tintic	0.6%	4.7%	0.6%	0.3%	94.6%
No. Summit	1.7%	0.1%	0.1%	0.1%	98.0%	Beaver	0.4%	1.9%	0.5%	0.2%	97.2%	Sevier	2.9%	1.7%	0.4%	0.3%	94.6%
Washington	0.7%	0.7%	0.6%	0.1%	98.0%	Morgan	0.5%	1.4%	0.6%	0.2%	97.4%	Emery	0.7%	3.3%	0.5%	0.2%	95.4%
So. Sanpete	1.2%	0.4%	0.2%	0.1%	98.1%	Park City	0.1%	1.1%	0.9%	0.3%	97.5%	Nebo	0.4%	3.3%	0.7%	0.2%	95.4%
Cache	0.8%	0.6%	0.5%	0.0%	98.1%	Cache	0.5%	1.2%	0.6%	0.1%	97.6%	Cache	0.2%	3.3%	0.7%	0.2%	95.6%
Kane	0.6%	1.0%	0.3%	0.0%	98.1%	Wayne	1.5%	0.7%	0.2%	0.0%	97.6%	Wasatch	0.5%	2.8%	0.3%	0.4%	95.9%
Garfield	1.5%	0.2%	0.1%	0.1%	98.3%	Nebo	0.4%	1.7%	0.3%	0.0%	97.7%	No. Summit	0.4%	2.7%	0.2%	0.3%	96.4%
Morgan	1.1%	0.4%	0.1%	0.1%	98.4%	Emery	0.3%	1.1%	0.7%	0.2%	97.8%	Wayne	1.2%	1.2%	1.1%	0.1%	96.4%
Beaver	0.8%	0.3%	0.4%	0.0%	98.5%	Wasatch	0.6%	1.3%	0.2%	0.0%	98.0%	Plute	0.3%	2.4%	0.8%	0.1%	96.6%
Plute	1.1%	0.3%	0.3%	0.0%	98.6%	No. Summit	0.2%	1.1%	0.3%	0.0%	98.3%	Morgan	0.4%	2.1%	0.3%	0.1%	97.1%
Rich	0.5%	0.7%	0.2%	0.2%	98.8%	So. Summit	0.4%	0.6%	0.3%	0.0%	99.0%	So. Summit	1.1%	1.1%	0.2%	0.8%	97.9%
Park City	0.2%	0.6%	0.2%	0.2%	99.1%	Juab	0.1%	0.1%	0.1%	0.1%	99.9%	Rich	2.0%	2.0%	0.8%	0.1%	98.0%
Juab	0.6%	0.6%	0.2%	0.2%	99.4%	Daggett	0.1%	0.1%	0.1%	0.1%	100.0%	Juab	0.6%	0.6%	0.4%	0.1%	98.3%
Daggett					100.0%	Rich					100.0%	Daggett					98.9%



1997 Percent Distribution by Race/Ethnicity

by District

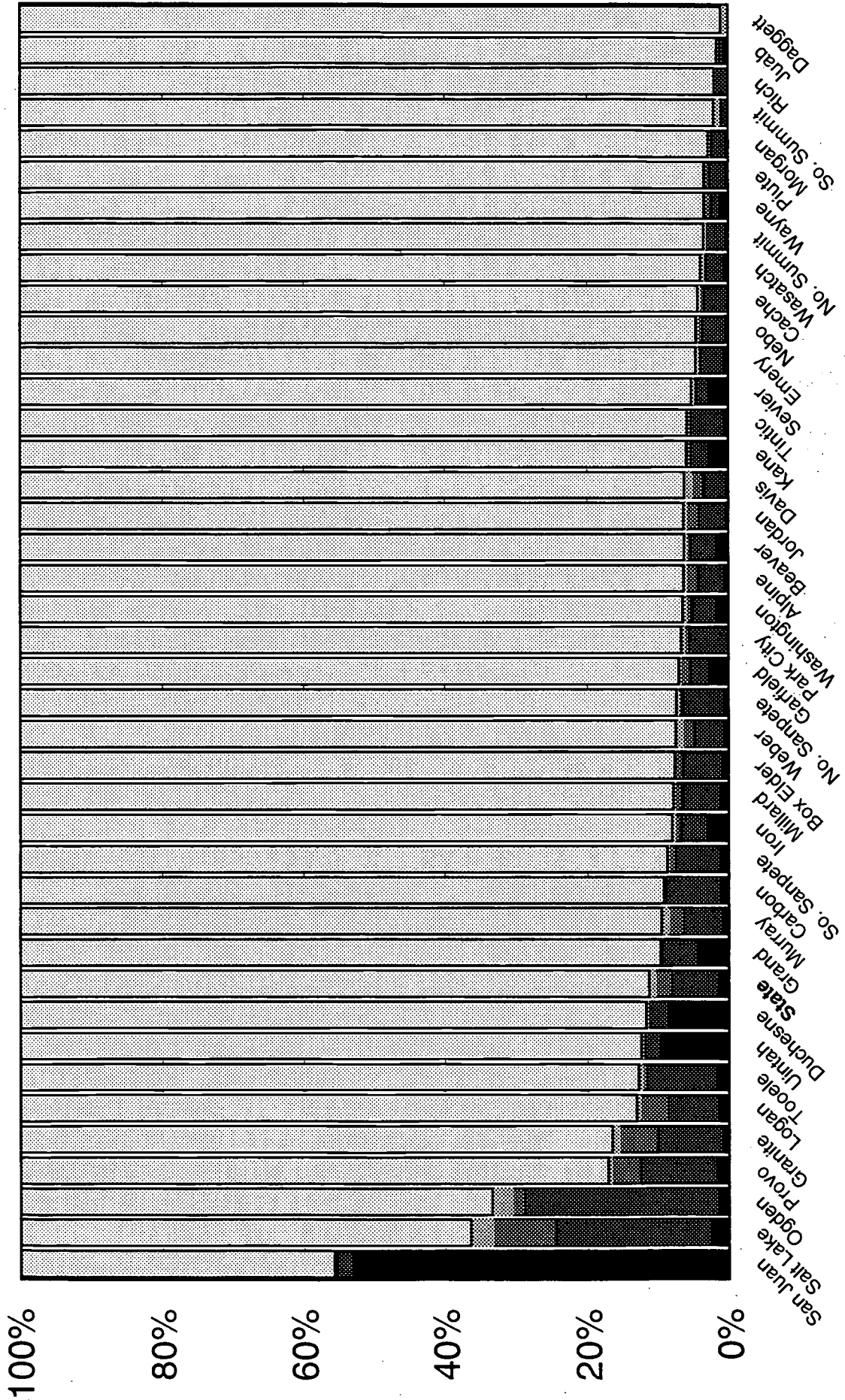

Am. Indian
 Hispanic
 Asian/Pac. Is.
 Black
 White

1977, 1987, and 1997 Percent Distribution by Race/Ethnicity by County

District	American Indian		Hispanic		Asian or Pac. Isle.		Not of Hispanic Origin	
	Indian	White	Hispanic	White	Black	White	Black	White
San Juan	46.2%	50.7%	2.8%	0.1%	0.2%	0.1%	0.1%	49.5%
Uintah	11.9%	86.3%	1.5%	0.2%	0.2%	0.2%	0.0%	89.2%
Carbon	0.7%	88.0%	10.9%	0.2%	0.1%	0.3%	0.1%	89.6%
Tooele	2.0%	88.4%	8.5%	0.4%	0.7%	0.5%	0.3%	90.0%
Weber	0.5%	90.5%	6.5%	1.6%	1.4%	1.5%	0.5%	90.1%
Salt Lake	0.7%	92.3%	5.1%	0.7%	2.6%	0.5%	0.5%	91.3%
Box Elder	2.3%	92.6%	4.2%	0.0%	0.6%	0.1%	0.1%	92.6%
State	1.5%	93.1%	3.9%	0.5%	1.7%	0.5%	0.5%	93.9%
Sevier	5.5%	93.6%	0.6%	0.2%	0.4%	0.2%	0.2%	92.9%
Millard	3.5%	94.3%	0.7%	0.1%	0.5%	0.0%	0.0%	94.2%
Davis	0.6%	94.8%	3.0%	0.6%	1.2%	0.1%	0.1%	94.3%
Grand	1.2%	94.8%	3.4%	0.1%	1.6%	0.7%	0.7%	95.0%
Duchesne	2.9%	95.8%	1.0%	0.2%	0.4%	0.1%	0.1%	95.6%
Utah	1.0%	96.9%	1.4%	0.0%	0.6%	0.1%	0.1%	95.6%
Iron	2.0%	97.2%	0.6%	0.0%	1.7%	0.2%	0.2%	95.8%
Cache	0.7%	97.2%	0.7%	0.0%	1.3%	0.1%	0.1%	96.1%
Wasatch	1.4%	97.3%	1.4%	0.0%	0.9%	0.0%	0.0%	96.2%
Emery	1.3%	97.5%	1.0%	0.3%	0.6%	0.0%	0.0%	96.4%
Wayne	2.0%	97.6%	0.4%	0.4%	0.6%	0.0%	0.0%	96.9%
Sanpete	1.5%	97.9%	0.5%	0.2%	0.4%	0.1%	0.1%	97.1%
Washington	0.7%	98.0%	0.7%	0.1%	0.9%	0.1%	0.1%	97.2%
Kane	0.6%	98.1%	1.0%	0.3%	0.5%	0.2%	0.2%	97.4%
Garfield	1.5%	98.3%	0.6%	0.0%	1.4%	0.6%	0.6%	97.6%
Summit	0.9%	98.4%	1.0%	0.1%	0.7%	0.2%	0.2%	97.8%
Juab	0.5%	98.4%	1.0%	0.1%	0.2%	0.2%	0.2%	98.0%
Morgan	1.1%	98.5%	0.4%	0.4%	1.3%	0.6%	0.6%	98.2%
Beaver	0.8%	98.6%	0.3%	0.4%	1.0%	0.2%	0.2%	98.3%
Piute	1.1%	98.6%	0.3%	0.7%	0.1%	0.2%	0.2%	98.2%
Rich	0.5%	98.8%	0.7%	0.0%	0.4%	0.2%	0.2%	99.3%
Daggett		100.0%						100.0%
San Juan	53.1%	49.5%	2.3%	0.0%	0.9%	0.0%	0.0%	44.3%
Weber	0.8%	89.2%	11.6%	0.1%	0.2%	0.1%	1.6%	84.4%
Salt Lake	1.0%	89.6%	8.7%	0.3%	0.1%	0.3%	1.0%	85.0%
Tooele	1.6%	90.0%	10.0%	0.5%	0.4%	0.4%	0.4%	87.2%
Uintah	9.7%	90.1%	2.2%	1.5%	1.4%	1.5%	0.2%	87.6%
Duchesne	8.5%	91.3%	2.8%	0.5%	2.6%	0.5%	0.2%	88.2%
State	1.5%	92.6%	6.5%	0.1%	0.6%	0.1%	0.8%	88.7%
Grand	4.4%	93.9%	5.1%	0.5%	1.7%	0.5%	0.1%	90.4%
Carbon	1.1%	93.6%	7.7%	0.2%	0.4%	0.2%	0.1%	90.7%
Sanpete	0.9%	94.2%	6.2%	0.0%	0.5%	0.0%	0.2%	91.9%
Iron	3.0%	94.3%	3.8%	0.1%	1.2%	0.1%	0.3%	92.0%
Utah	0.8%	95.0%	4.8%	0.7%	1.6%	0.7%	0.4%	92.1%
Millard	1.2%	95.6%	5.4%	0.1%	0.4%	0.1%	0.2%	92.2%
Box Elder	0.9%	95.6%	5.6%	0.1%	1.0%	0.1%	0.1%	92.4%
Cache	0.6%	95.8%	4.6%	0.2%	0.6%	0.2%	0.3%	92.9%
Garfield	2.7%	96.1%	2.7%	0.1%	1.7%	0.1%	0.3%	93.0%
Washington	1.8%	96.2%	3.4%	0.0%	1.4%	0.4%	0.4%	93.5%
Beaver	1.8%	96.4%	3.6%	0.0%	0.5%	0.0%	0.4%	93.6%
Davis	0.4%	96.9%	3.2%	0.0%	1.7%	0.0%	0.4%	93.7%
Kane	2.7%	97.1%	2.6%	0.1%	0.6%	0.1%	0.1%	94.0%
Sevier	2.9%	97.1%	1.7%	0.1%	0.4%	0.3%	0.3%	94.6%
Summit	0.1%	97.2%	4.1%	0.2%	0.4%	0.5%	0.5%	94.8%
Emery	0.7%	97.4%	3.3%	0.2%	0.5%	0.2%	0.2%	95.4%
Wasatch	0.5%	97.6%	2.8%	0.6%	0.3%	0.4%	0.4%	95.9%
Wayne	1.2%	97.8%	1.2%	0.7%	1.1%	0.2%	0.1%	96.4%
Piute	0.3%	98.0%	2.4%	0.2%	0.8%	0.2%	0.8%	96.6%
Morgan	0.4%	98.2%	2.1%	0.2%	0.3%	0.3%	0.1%	97.1%
Juab	0.6%	99.3%	1.2%	0.4%	0.4%	0.4%	0.1%	97.7%
Rich		100.0%	2.0%				1.1%	98.0%
Daggett		100.0%						98.9%

**1977, 1987, and 1997 Total Enrollment
by Race/Ethnicity
Listed by Size**

**1977, 1987, and 1997 Total Enrollment
by Size**

Rank	District	1977	District	1987	District	1997
1	Granite	60,356	Granite	74,278	Granite	74,393
2	Jordan	39,615	Jordan	62,281	Jordan	73,180
3	Davis	36,339	Davis	50,691	Davis	58,813
4	Salt Lake	24,999	Alpine	36,712	Alpine	44,694
5	Alpine	22,267	Weber	24,798	Weber	28,401
6	Weber	19,746	Salt Lake	24,317	Salt Lake	25,614
7	Ogden	12,284	Nebo	15,797	Nebo	19,560
8	Nebo	11,515	Provo	12,912	Washington	18,408
9	Provo	9,503	Cache	11,699	Provo	13,674
10	Box Elder	8,339	Ogden	11,643	Cache	13,248
11	Cache	7,814	Washington	11,423	Ogden	12,797
12	Tooele	6,739	Box Elder	10,299	Box Elder	11,252
13	Murray	5,309	Tooele	7,365	Tooele	8,019
14	Washington	5,221	Uintah	6,375	Murray	6,940
15	Uintah	5,007	Murray	6,130	Iron	6,870
16	Carbon	4,341	Carbon	5,471	Uintah	6,445
17	Iron	3,725	Iron	5,143	Logan	5,933
18	Logan	3,533	Logan	5,131	Sevier	4,799
19	Sevier	3,470	Sevier	4,639	Carbon	4,771
20	Duchesne	3,444	Duchesne	4,516	Duchesne	4,467
21	San Juan	2,924	Millard	3,679	Millard	3,742
22	Emery	2,549	Emery	3,494	Park City	3,603
23	Millard	2,159	San Juan	3,389	Wasatch	3,492
24	Wasatch	1,993	Wasatch	2,923	San Juan	3,459
25	Grand	1,858	So. Sanpete	2,420	Emery	3,228
26	So. Sanpete	1,686	No. Sanpete	2,226	So. Sanpete	2,961
27	Morgan	1,422	Morgan	1,704	No. Sanpete	2,558
28	No. Sanpete	1,392	Juab	1,460	Morgan	2,059
29	Juab	1,040	Grand	1,453	Juab	1,807
30	Kane	1,018	Park City	1,446	Grand	1,620
31	Beaver	1,007	Kane	1,373	Kane	1,495
32	Garfield	864	Beaver	1,350	Beaver	1,487
33	So. Summit	752	Garfield	1,122	So. Summit	1,265
34	No. Summit	701	So. Summit	976	Garfield	1,179
35	Park City	657	No. Summit	888	No. Summit	966
36	Wayne	460	Wayne	591	Wayne	561
37	Rich	406	Rich	538	Rich	508
38	Piute	361	Piute	358	Piute	380
39	Tintic	318	Tintic	204	Tintic	316
40	Daggett	199	Daggett	172	Daggett	187
	State	317,332	State	423,386	State	479,151

**1977, 1987, and 1997 American Indian or Alaskan Native Enrollment
Totals by Size**

District	1977	District	1987	District	1997
San Juan	1,350	San Juan	1,605	San Juan	1,835
Uintah	597	Uintah	571	Granite	737
Salt Lake	339	Salt Lake	551	Salt Lake	646
Granite	319	Granite	468	Uintah	624
Jordan	212	Alpine	231	Duchesne	381
Alpine	211	Jordan	223	Washington	338
Davis	201	Sevier	216	Jordan	307
Sevier	192	Provo	215	Alpine	305
Box Elder	191	Duchesne	209	Davis	259
Tooele	132	Davis	204	Provo	225
Provo	131	Washington	155	Iron	205
Weber	115	Iron	149	Ogden	170
Nebo	102	Weber	107	Sevier	141
Duchesne	100	Tooele	93	Weber	139
Millard	76	Box Elder	80	Tooele	128
Iron	75	Ogden	75	Box Elder	97
Cache	61	Logan	63	Logan	77
Ogden	54	Nebo	60	Nebo	76
Washington	38	Cache	54	Grand	71
Emery	32	Millard	48	Murray	62
Murray	31	Grand	34	Carbon	51
Carbon	30	Murray	32	Millard	46
Wasatch	27	Carbon	29	Kane	40
No. Sanpete	25	Kane	28	So. Sanpete	35
Grand	23	Garfield	25	Cache	33
So. Sanpete	21	So. Sanpete	22	Garfield	32
Logan	20	No. Sanpete	21	Beaver	27
Morgan	16	Wasatch	17	Emery	21
Garfield	13	Emery	12	Wasatch	18
No. Summit	12	Wayne	9	No. Sanpete	15
Wayne	9	Morgan	8	Juab	10
Beaver	8	Beaver	6	Morgan	8
Juab	6	Piute	4	Wayne	7
Kane	6	So. Summit	4	No. Summit	4
So. Summit	5	No. Summit	2	Park City	2
Piute	4	Park City	2	Tintic	2
Rich	2	Tintic	2	Piute	1
Park City	1	Juab	1	Daggett	0
Tintic	1	Daggett	0	Rich	0
Daggett	0	Rich	0	So. Summit	0
State	4,788	State	5,635	State	7,175

1977, 1987, and 1997 Hispanic Enrollment
Totals by Size

District	1977	District	1987	District	1997
Salt Lake	3,049	Granite	2,908	Granite	6,767
Granite	2,236	Salt Lake	2,882	Salt Lake	5,648
Ogden	1,679	Jordan	1,975	Ogden	3,517
Jordan	1,281	Ogden	1,718	Jordan	2,809
Davis	1,094	Davis	1,154	Davis	1,893
Tooele	575	Weber	672	Alpine	1,630
Carbon	475	Tooele	574	Provo	1,492
Weber	404	Carbon	519	Weber	1,261
Box Elder	351	Alpine	486	Tooele	804
Alpine	220	Provo	426	Nebo	643
Provo	193	Box Elder	372	Washington	630
Nebo	173	Nebo	265	Box Elder	626
Murray	119	Murray	160	Cache	439
San Juan	82	Cache	140	Logan	436
Uintah	77	Logan	111	Murray	380
Grand	64	Uintah	104	Carbon	369
Cache	43	Washington	99	Iron	259
Logan	39	San Juan	75	Millard	202
Duchesne	36	Grand	64	Park City	199
Washington	34	Duchesne	61	So. Sanpete	187
Wasatch	27	Millard	57	No. Sanpete	153
Emery	25	Iron	49	Uintah	145
Iron	23	No. Sanpete	49	Duchesne	127
Sevier	22	So. Sanpete	42	Emery	107
Millard	15	Emery	40	Wasatch	99
Tintic	13	Wasatch	37	Sevier	83
Kane	10	Sevier	30	Grand	82
No. Sanpete	8	Beaver	25	San Juan	78
So. Summit	8	Morgan	24	Beaver	54
So. Sanpete	7	Kane	22	Morgan	44
Morgan	6	Park City	16	Kane	39
Park City	4	No. Summit	10	Garfield	32
Beaver	3	So. Summit	6	No. Summit	26
Rich	3	Piute	5	Tintic	15
Garfield	2	Garfield	4	So. Summit	14
Wayne	2	Wayne	4	Juab	11
No. Summit	1	Juab	1	Rich	10
Piute	1	Tintic	1	Piute	9
Daggett	0	Daggett	0	Wayne	7
Juab	0	Rich	0	Daggett	0
State	12,404	State	15,187	State	31,326

1977, 1987, and 1997 Asian and Pacific Islander Enrollment
Totals by Size

District	1977	District	1987	District	1997
Salt Lake	708	Granite	1,917	Granite	4,117
Granite	604	Salt Lake	1,354	Salt Lake	2,256
Davis	370	Jordan	1,047	Jordan	1,282
Jordan	250	Davis	807	Davis	989
Alpine	175	Alpine	477	Alpine	751
Weber	143	Provo	334	Provo	574
Ogden	129	Weber	293	Weber	441
Provo	121	Logan	218	Logan	241
Logan	111	Ogden	209	Ogden	220
Box Elder	75	Box Elder	125	Washington	159
Murray	47	Cache	76	Murray	154
Tooele	45	Murray	66	Nebo	128
Cache	41	Washington	59	Box Elder	120
Millard	33	Nebo	42	Cache	92
Washington	29	Millard	32	Tooele	66
Nebo	15	San Juan	32	Iron	65
Uintah	12	Tooele	32	Millard	38
Carbon	8	Emery	26	So. Sanpete	31
Duchesne	8	Iron	23	Park City	24
Iron	8	Sevier	21	Sevier	20
Sevier	8	Duchesne	20	Uintah	19
Emery	7	No. Sanpete	15	Carbon	16
Grand	7	So. Sanpete	15	Emery	16
San Juan	7	Park City	13	Garfield	16
Beaver	4	Uintah	12	No. Sanpete	16
So. Sanpete	4	Morgan	10	San Juan	13
Kane	3	Carbon	8	Duchesne	11
So. Summit	2	Grand	8	Wasatch	11
Tintic	2	Kane	8	Kane	9
Morgan	1	Beaver	7	Beaver	8
No. Sanpete	1	Tintic	6	Juab	7
No. Summit	1	Wasatch	5	Morgan	6
Park City	1	Garfield	4	Wayne	6
Daggett	0	No. Summit	3	Piute	3
Garfield	0	Piute	2	No. Summit	2
Juab	0	Wayne	1	So. Summit	2
Piute	0	Daggett	0	Tintic	2
Rich	0	Juab	0	Grand	1
Wasatch	0	Rich	0	Daggett	0
Wayne	0	So. Summit	0	Rich	0
State	2,980	State	7,327	State	11,932

1997 Asian Enrollment
Totals by Size

District	1997
Granite	2,284
Salt Lake	1,007
Jordan	929
Davis	833
Alpine	444
Weber	339
Provo	325
Logan	221
Ogden	155
Murray	131
Box Elder	113
Cache	72
Washington	65
Tooele	64
Nebo	58
Iron	34
Millard	33
Park City	23
Uintah	17
Sevier	15
Garfield	14
No. Sanpete	14
Carbon	12
So. Sanpete	9
Beaver	8
Emery	8
Wasatch	8
Kane	7
Duchesne	6
San Juan	6
Juab	4
Morgan	3
No. Summit	2
So. Summit	2
Tintic	2
Wayne	2
Grand	1
Daggett	0
Piute	0
Rich	0
State	7,270

1997 Pacific Islander
Totals by Size

District	1997
Granite	1,833
Salt Lake	1,249
Jordan	353
Alpine	307
Provo	249
Davis	156
Weber	102
Washington	94
Nebo	70
Ogden	65
Iron	31
Murray	23
So. Sanpete	22
Cache	20
Logan	20
Emery	8
Box Elder	7
San Juan	7
Duchesne	5
Millard	5
Sevier	5
Carbon	4
Wayne	4
Juab	3
Morgan	3
Piute	3
Wasatch	3
Garfield	2
Kane	2
No. Sanpete	2
Tooele	2
Uintah	2
Park City	1
Beaver	0
Daggett	0
Grand	0
No. Summit	0
Rich	0
So. Summit	0
Tintic	0
State	4,662

1977, 1987, and 1997 Black, Non-Hispanic Enrollment
Totals by Size

District	1977	District	1987	District	1997
Salt Lake	557	Salt Lake	592	Salt Lake	798
Ogden	419	Ogden	393	Granite	749
Granite	261	Davis	365	Davis	560
Davis	213	Granite	151	Ogden	374
Weber	84	Weber	137	Weber	290
Jordan	34	Jordan	101	Jordan	276
Tooele	28	Tooele	34	Alpine	198
Murray	10	Logan	33	Provo	73
Carbon	7	Murray	30	Washington	70
Logan	4	Alpine	24	Murray	61
Box Elder	3	Provo	22	Nebo	44
Provo	3	Carbon	14	Tooele	32
San Juan	3	Washington	14	Cache	25
Washington	3	Cache	9	Logan	25
Grand	2	Box Elder	7	Iron	23
Alpine	1	Park City	5	Park City	15
Cache	1	Iron	4	Wasatch	14
Nebo	1	Uintah	4	Sevier	13
So. Summit	1	Morgan	3	Box Elder	11
Beaver	0	Kane	2	So. Summit	10
Daggett	0	No. Sanpete	2	Uintah	10
Duchesne	0	Grand	1	Duchesne	9
Emery	0	Millard	1	Carbon	7
Garfield	0	Nebo	1	Beaver	6
Iron	0	San Juan	1	Emery	6
Juab	0	Sevier	1	Millard	6
Kane	0	Beaver	0	So. Sanpete	5
Millard	0	Daggett	0	No. Sanpete	4
Morgan	0	Duchesne	0	Garfield	3
No. Sanpete	0	Emery	0	No. Summit	3
No. Summit	0	Garfield	0	Daggett	2
Park City	0	Juab	0	Grand	2
Piute	0	No. Summit	0	Juab	2
Rich	0	Piute	0	Kane	2
Sevier	0	Rich	0	Morgan	2
So. Sanpete	0	So. Sanpete	0	Piute	0
Tintic	0	So. Summit	0	Rich	0
Uintah	0	Tintic	0	San Juan	0
Wasatch	0	Wasatch	0	Tintic	0
Wayne	0	Wayne	0	Wayne	0
State	1,635	State	1,951	State	3,730

1977, 1987, and 1997 White, Non-Hispanic Enrollment
Totals by Size

District	1977
Granite	56,936
Jordan	37,838
Davis	34,461
Alpine	21,660
Salt Lake	20,346
Weber	19,000
Nebo	11,224
Ogden	10,003
Provo	9,055
Box Elder	7,719
Cache	7,668
Tooele	5,959
Washington	5,117
Murray	5,102
Uintah	4,321
Carbon	3,821
Iron	3,619
Logan	3,359
Duchesne	3,300
Sevier	3,248
Emery	2,485
Millard	2,035
Wasatch	1,939
Grand	1,762
So. Sanpete	1,654
San Juan	1,482
Morgan	1,399
No. Sanpete	1,358
Juab	1,034
Kane	999
Beaver	992
Garfield	849
So. Summit	736
No. Summit	687
Park City	651
Wayne	449
Rich	401
Piute	356
Tintic	302
Daggett	199
State	295,525

District	1987
Granite	68,834
Jordan	58,935
Davis	48,161
Alpine	35,494
Weber	23,589
Salt Lake	18,938
Nebo	15,429
Provo	11,915
Cache	11,420
Washington	11,096
Box Elder	9,715
Ogden	9,248
Tooele	6,632
Murray	5,842
Uintah	5,684
Iron	4,918
Carbon	4,901
Logan	4,706
Sevier	4,371
Duchesne	4,226
Millard	3,541
Emery	3,416
Wasatch	2,864
So. Sanpete	2,341
No. Sanpete	2,139
San Juan	1,676
Morgan	1,659
Juab	1,458
Park City	1,410
Grand	1,346
Kane	1,313
Beaver	1,312
Garfield	1,089
So. Summit	966
No. Summit	873
Wayne	577
Rich	538
Piute	347
Tintic	195
Daggett	172
State	393,286

District	1997
Jordan	68,506
Granite	62,023
Davis	55,112
Alpine	41,810
Weber	26,270
Nebo	18,669
Washington	17,211
Salt Lake	16,266
Cache	12,659
Provo	11,310
Box Elder	10,398
Ogden	8,516
Tooele	6,989
Iron	6,318
Murray	6,283
Uintah	5,647
Logan	5,154
Sevier	4,542
Carbon	4,328
Duchesne	3,939
Millard	3,450
Park City	3,363
Wasatch	3,350
Emery	3,078
So. Sanpete	2,703
No. Sanpete	2,370
Morgan	1,999
Juab	1,777
San Juan	1,533
Grand	1,464
Kane	1,405
Beaver	1,392
So. Summit	1,239
Garfield	1,096
No. Summit	931
Wayne	541
Rich	498
Piute	367
Tintic	297
Daggett	185
State	424,988

Enrollment Change Listed by Size

1977-1987 and 1987-1997 Total Enrollment Change

District	Total Enrollment		
	1977	1987	1997
Alpine	22,267	36,712	44,694
Beaver	1,007	1,350	1,487
Box Elder	8,339	10,299	11,252
Cache	7,814	11,699	13,248
Carbon	4,341	5,471	4,771
Daggett	199	172	187
Davis	36,339	50,691	58,813
Duchesne	3,444	4,516	4,467
Emery	2,549	3,494	3,228
Garfield	864	1,122	1,179
Grand	1,858	1,453	1,620
Granite	60,356	74,278	74,393
Iron	3,725	5,143	6,870
Jordan	39,615	62,281	73,180
Juab	1,040	1,460	1,807
Kane	1,018	1,373	1,495
Millard	2,159	3,679	3,742
Morgan	1,422	1,704	2,059
Nebo	11,515	15,797	19,560
No. Sanpete	1,392	2,226	2,558
No. Summit	701	888	966
Park City	657	1,446	3,603
Piute	361	358	380
Rich	406	538	508
San Juan	2,924	3,389	3,459
Sevier	3,470	4,639	4,799
So. Sanpete	1,686	2,420	2,961
So. Summit	752	976	1,265
Tintic	318	204	316
Tooele	6,739	7,365	8,019
Uintah	5,007	6,375	6,445
Wasatch	1,993	2,923	3,492
Washington	5,221	11,423	18,408
Wayne	460	591	561
Weber	19,746	24,798	28,401
Salt Lake	24,999	24,317	25,614
Ogden	12,284	11,643	12,797
Provo	9,503	12,912	13,674
Logan	3,533	5,131	5,933
Murray	5,309	6,130	6,940
State	317,332	423,386	479,151

District	1977-1987 Enrollment Change		
	Total Change	Avg. Annual Rate of Change	
Jordan	22,666	Park City	8.2%
Alpine	14,445	Washington	8.1%
Davis	14,352	Millard	5.5%
Granite	13,922	Alpine	5.1%
Washington	6,202	No. Sanpete	4.8%
Weber	5,052	Jordan	4.6%
Nebo	4,282	Cache	4.1%
Cache	3,885	Wasatch	3.9%
Provo	3,409	Logan	3.8%
Box Elder	1,960	So. Sanpete	3.7%
Logan	1,598	Juab	3.5%
Millard	1,520	Davis	3.4%
Iron	1,418	Iron	3.3%
Uintah	1,368	Nebo	3.2%
Sevier	1,169	Emery	3.2%
Carbon	1,130	Provo	3.1%
Duchesne	1,072	Kane	3.0%
Emery	945	Beaver	3.0%
Wasatch	930	Sevier	2.9%
No. Sanpete	834	State	2.9%
Murray	821	Rich	2.9%
Park City	789	Duchesne	2.7%
So. Sanpete	734	Garfield	2.6%
Tooele	626	So. Summit	2.6%
San Juan	465	Wayne	2.5%
Juab	420	Uintah	2.4%
Kane	355	No. Summit	2.4%
Beaver	343	Carbon	2.3%
Morgan	282	Weber	2.3%
Garfield	258	Box Elder	2.1%
So. Summit	224	Granite	2.1%
No. Summit	187	Morgan	1.8%
Rich	132	San Juan	1.5%
Wayne	131	Murray	1.4%
Piute	(3)	Tooele	0.9%
Daggett	(27)	Piute	-0.1%
Tintic	(114)	Salt Lake	-0.3%
Grand	(405)	Ogden	-0.5%
Ogden	(641)	Daggett	-1.4%
Salt Lake	(682)	Grand	-2.4%
State	106,054	Tintic	-4.3%

District	1987-1997 Enrollment Change		
	Total Change	Avg. Annual Rate of Change	
Jordan	10,899	Park City	9.6%
Davis	8,122	Washington	4.9%
Alpine	7,982	Tintic	4.5%
Washington	6,985	Iron	2.9%
Nebo	3,763	So. Summit	2.6%
Weber	3,603	Nebo	2.2%
Park City	2,157	Juab	2.2%
Iron	1,727	So. Sanpete	2.0%
Cache	1,549	Alpine	2.0%
Salt Lake	1,297	Morgan	1.9%
Ogden	1,154	Wasatch	1.8%
Box Elder	953	Jordan	1.6%
Murray	810	Davis	1.5%
Logan	802	Logan	1.5%
Provo	762	No. Sanpete	1.4%
Tooele	654	Weber	1.4%
Wasatch	569	Cache	1.3%
So. Sanpete	541	Murray	1.2%
Morgan	355	State	1.2%
Juab	347	Grand	1.1%
No. Sanpete	332	Beaver	1.0%
So. Summit	289	Ogden	0.9%
Grand	167	Box Elder	0.9%
Sevier	160	Kane	0.9%
Beaver	137	Tooele	0.9%
Kane	122	No. Summit	0.8%
Granite	115	Daggett	0.8%
Tintic	112	Piute	0.6%
No. Summit	78	Provo	0.6%
San Juan	70	Salt Lake	0.5%
Uintah	70	Garfield	0.5%
Millard	63	Sevier	0.3%
Garfield	57	San Juan	0.2%
Piute	22	Millard	0.2%
Daggett	15	Uintah	0.1%
Rich	(30)	Granite	0.0%
Wayne	(30)	Duchesne	-0.1%
Duchesne	(49)	Wayne	-0.5%
Emery	(266)	Rich	-0.6%
Carbon	(700)	Emery	-0.8%
State	55,765	Carbon	-1.4%

1977-1987 and 1987-1997 American Indian or Alaskan Native Enrollment Change

District	Total Enrollment		1997
	1977	1987	
Alpine	211	231	305
Beaver	8	6	27
Box Elder	191	80	97
Cache	61	54	33
Carbon	30	29	51
Daggett			
Davis	201	204	259
Duchesne	100	209	381
Emery	32	12	21
Garfield	13	25	32
Grand	23	34	71
Granite	319	468	737
Iron	75	149	205
Jordan	212	223	307
Juab	6	1	10
Kane	6	28	40
Millard	76	48	46
Morgan	16	8	8
Nebo	102	60	76
No. Sanpete	25	21	15
No. Summit	12	2	4
Park City	1	2	2
Piute	4	4	1
Rich	2		
San Juan	1,350	1,605	1,835
Sevier	192	216	141
So. Sanpete	21	22	35
So. Summit	5	4	2
Tintic	1	2	2
Tooele	132	93	128
Uintah	597	571	624
Wasatch	27	17	18
Washington	38	155	338
Wayne	9	9	7
Weber	115	107	139
Salt Lake	339	551	646
Ogden	54	75	170
Provo	131	215	225
Logan	20	63	77
Murray	31	32	62
Total	4,788	5,635	7,175

Total Change	1977-1987 Enrollment Change		Avg. Annual Rate of Change
	Total Change	Avg. Annual Rate of Change	
San Juan	255	Kane	16.7%
Salt Lake	212	Washington	15.1%
Granite	149	Logan	12.2%
Washington	117	Duchesne	7.7%
Duchesne	109	Park City	7.2%
Provo	84	Tintic	7.2%
Iron	74	Iron	7.1%
Logan	43	Garfield	6.8%
Sevier	24	Provo	5.1%
Kane	22	Salt Lake	5.0%
Ogden	21	Grand	4.0%
Alpine	20	Granite	3.9%
Garfield	12	Ogden	3.3%
Grand	11	San Juan	1.7%
Jordan	11	State	1.6%
Davis	3	Sevier	1.2%
Park City	1	Alpine	0.9%
So. Sanpete	1	Jordan	0.5%
Tintic	1	So. Sanpete	0.5%
Murray	1	Murray	0.3%
Daggett	0	Davis	0.1%
Piute	0	Daggett	0.0%
Wayne	0	Piute	0.0%
Carbon	(1)	Wayne	0.0%
So. Summit	(1)	Carbon	-0.3%
Beaver	(2)	Uintah	-0.4%
Rich	(2)	Weber	-0.7%
No. Sanpete	(4)	Cache.	-1.2%
Juab	(5)	No. Sanpete	-1.7%
Cache	(7)	So. Summit	-2.2%
Morgan	(8)	Beaver	-2.8%
Weber	(8)	Tooele	-3.4%
No. Summit	(10)	Millard	-4.5%
Wasatch	(10)	Wasatch	-4.5%
Emery	(20)	Nebo	-5.2%
Uintah	(26)	Morgan	-6.7%
Millard	(28)	Box Elder	-8.3%
Tooele	(39)	Emery	-9.3%
Nebo	(42)	Juab	-16.4%
Box Elder	(111)	No. Summit	-16.4%
State	847	Rich	-100.0%

Total Change	1987-1997 Enrollment Change		Avg. Annual Rate of Change
	Total Change	Avg. Annual Rate of Change	
Granite	269	Juab	25.9%
San Juan	230	Beaver	16.2%
Washington	183	Ogden	8.5%
Duchesne	172	Washington	8.1%
Salt Lake	95	Grand	7.6%
Ogden	95	No. Summit	7.2%
Jordan	84	Murray	6.8%
Alpine	74	Duchesne	6.2%
Iron	56	Carbon	5.8%
Davis	55	Emery	5.8%
Uintah	53	So. Sanpete	4.8%
Grand	37	Granite	4.6%
Tooele	35	Kane	3.6%
Weber	32	Jordan	3.2%
Murray	30	Tooele	3.2%
Carbon	22	Iron	3.2%
Beaver	21	Alpine	2.8%
Box Elder	17	Weber	2.7%
Nebo	16	Garfield	2.5%
Logan	14	State	2.4%
So. Sanpete	13	Davis	2.4%
Kane	12	Nebo	2.4%
Provo	10	Logan	2.0%
Emery	9	Box Elder	1.9%
Juab	9	Salt Lake	1.6%
Garfield	7	San Juan	1.3%
No. Summit	2	Uintah	0.9%
Wasatch	1	Wasatch	0.6%
Daggett	0	Provo	0.5%
Morgan	0	Daggett	0.0%
Park City	0	Morgan	0.0%
Rich	0	Park City	0.0%
Tintic	0	Rich	0.0%
Millard	(2)	So. Summit	0.0%
Wayne	(2)	Tintic	-0.4%
Piute	(3)	Millard	-2.5%
So. Summit	(4)	Wayne	-3.3%
No. Sanpete	(6)	No. Sanpete	-4.2%
Cache	(21)	Sevier	-4.8%
Sevier	(75)	Cache	-12.9%
State	1,540	Piute	-100.0%

1977-1987 and 1987-1997 Hispanic Enrollment Change

District	Total Enrollment			1977-1987 Enrollment Change		1987-1997 Enrollment Change	
	1977	1987	1997	Total Change	Avg. Annual Rate of Change	Total Change	Avg. Annual Rate of Change
Alpine	220	486	1,630	694	No. Summit	3,859	Tintic
Beaver	3	25	54	672	Beaver	2,766	Park City
Box Elder	351	372	626	268	No. Sanpete	1,799	Juab
Cache	43	140	439	266	So. Sanpete	1,144	Garfield
Carbon	475	519	369	233	Piute	1,066	Washington
Daggett				97	Morgan	834	Iron
Davis	1,094	1,154	1,893	92	Park City	739	So. Sanpete
Duchesne	36	61	127	72	Millard	589	Logan
Emery	25	40	107	65	Cache	531	Millard
Garfield	2	4	32	60	Washington	378	Provo
Grand	64	64	82	44	Logan	325	Alpine
Granite	2,236	2,908	6,767	42	Alpine	299	Cache
Iron	23	49	259	41	Provo	254	No. Sanpete
Jordan	1,281	1,975	2,809	41	Kane	230	Sevier
Juab		1	11	39	Iron	220	Wasatch
Kane	10	22	39	35	Garfield	210	Emery
Millard	15	57	202	27	Wayne	183	No. Summit
Morgan	6	24	44	26	Duchesne	145	Nebo
Nebo	173	265	643	25	Weber	145	Murray
No. Sanpete	8	49	153	22	Emery	104	So. Summit
No. Summit	1	10	26	21	Jordan	67	Granite
Park City	4	16	199	18	Nebo	66	Beaver
Piute	1	5	9	15	Wasatch	62	Duchesne
Rich	3		10	12	Sevier	53	State
San Juan	82	75	78	12	Uintah	41	Ogden
Sevier	22	30	83	10	Murray	29	Salt Lake
So. Sanpete	7	42	187	9	Granite	28	Weber
So. Summit	8	6	14	8	Carbon	20	Morgan
Tintic	13	1	15	4	Piute	18	Piute
Tooele	575	574	804	2	Box Elder	17	Kane
Uintah	77	104	145	2	Davis	16	Wayne
Wasatch	27	37	99	1	Ogden	14	Box Elder
Washington	34	99	630	0	Daggett	10	Davis
Wayne	2	4	7	0	Grand	10	Jordan
Weber	404	672	1,261	(1)	Juab	8	Tooele
Salt Lake	3,049	2,882	5,648	(2)	Rich	4	Uintah
Ogden	1,679	1,718	3,517	(3)	Tooele	3	Grand
Provo	193	426	1,492	(7)	Salt Lake	3	San Juan
Logan	39	111	436	(12)	San Juan	0	Daggett
Murray	119	160	380	(167)	So. Summit	0	Rich
State	12,404	15,187	31,326	2,783	Tintic	State	16,139
							Carbon

1977-1987 and 1987-1997 Asian and Pacific Islander Enrollment Change

District	Total Enrollment		
	1977	1987	1997
Alpine	175	477	751
Beaver	4	7	8
Box Elder	75	125	120
Cache	41	76	92
Carbon	8	8	16
Daggett			
Davis	370	807	989
Duchesne	8	20	11
Emery	7	26	16
Garfield		4	16
Grand	7	8	1
Granite	604	1,917	4,117
Iron	8	23	65
Jordan	250	1,047	1,282
Juab			7
Kane	3	8	9
Millard	33	32	38
Morgan	1	10	6
Nebo	15	42	128
No. Sanpete	1	15	16
No. Summit	1	3	2
Park City	1	13	24
Piute		2	3
Rich			
San Juan	7	32	13
Sevier	8	21	20
So. Sanpete	4	15	31
So. Summit	2	6	2
Tintic	2	6	2
Tooele	45	32	66
Uintah	12	12	19
Wasatch		5	11
Washington	29	59	159
Wayne		1	6
Weber	143	293	441
Salt Lake	708	1,354	2,256
Ogden	129	209	220
Provo	121	334	574
Logan	111	218	241
Murray	47	66	154
State	2,980	7,327	11,932

District	1977-1987 Enrollment Change		
	Total Change	Avg. Annual Rate of Change	
Granite	1,313	No. Sanpete	31.1%
Jordan	797	Park City	29.2%
Salt Lake	646	Morgan	25.9%
Davis	437	San Juan	16.4%
Alpine	302	Jordan	15.4%
Provo	213	So. Sanpete	14.1%
Weber	150	Emery	14.0%
Logan	107	Granite	12.2%
Ogden	80	No. Summit	11.6%
Box Elder	50	Tintic	11.6%
Cache	35	Iron	11.1%
Washington	30	Nebo	10.8%
Nebo	27	Provo	10.7%
San Juan	25	Alpine	10.5%
Emery	19	Kane	10.3%
Murray	19	Sevier	10.1%
Iron	15	Duchesne	9.6%
No. Sanpete	14		9.4%
Sevier	13	Davis	8.1%
Duchesne	12	Weber	7.4%
Park City	12	Washington	7.4%
So. Sanpete	11	Logan	7.0%
Morgan	9	Salt Lake	6.7%
Kane	5	Cache	6.4%
Wasatch	5	Beaver	5.8%
Garfield	4	Box Elder	5.2%
Tintic	4	Ogden	4.9%
Beaver	3	Murray	3.5%
No. Summit	2	Grand	1.3%
Piute	2	Carbon	0.0%
Grand	1	Daggett	0.0%
Wayne	1	Garfield	0.0%
Carbon	0	Juab	0.0%
Daggett	0	Piute	0.0%
Juab	0	Rich	0.0%
Rich	0	Uintah	0.0%
Uintah	0	Wasatch	0.0%
Millard	(1)	Wayne	0.0%
So. Summit	(2)	Millard	-0.3%
Tooele	(13)	Tooele	-3.4%
State	4,347	So. Summit	-100.0%

District	1987-1997 Enrollment Change		
	Total Change	Avg. Annual Rate of Change	
Granite	2,200	Wayne	19.6%
Salt Lake	902	Garfield	14.9%
Alpine	274	Nebo	11.8%
Provo	240	Iron	10.9%
Jordan	235	Washington	10.4%
Davis	182	Murray	8.8%
Weber	148	Wasatch	8.2%
Washington	100	Granite	7.9%
Murray	88	So. Sanpete	7.5%
Nebo	86	Tooele	7.5%
Iron	42	Carbon	7.2%
Tooele	34	Park City	6.3%
Logan	23	Provo	5.6%
Cache	16	Salt Lake	5.2%
So. Sanpete	16		5.0%
Garfield	12	Uintah	4.7%
Park City	11	Alpine	4.6%
Ogden	11	Weber	4.2%
Carbon	8	Piute	4.1%
Juab	7	Davis	2.1%
Uintah	7	Jordan	2.0%
Millard	6	Cache	1.9%
Wasatch	6	Millard	1.7%
Wayne	5	Beaver	1.3%
So. Summit	2	Kane	1.2%
Beaver	1	Logan	1.0%
Kane	1	No. Sanpete	0.6%
No. Sanpete	1	Ogden	0.5%
Piute	1	Daggett	0.0%
Daggett	0	Juab	0.0%
Rich	0	Rich	0.0%
No. Summit	(1)	So. Summit	0.0%
Sevier	(1)	Box Elder	-0.4%
Morgan	(4)	Sevier	-0.5%
Tintic	(4)	No. Summit	-4.0%
Box Elder	(5)	Emery	-4.7%
Grand	(7)	Morgan	-5.0%
Duchesne	(9)	Duchesne	-5.8%
Emery	(10)	San Juan	-8.6%
San Juan	(19)	Tintic	-10.4%
State	4,605	Grand	-18.8%

1977-1987 and 1987-1997 Black, Non-Hispanic Enrollment Change

Total Enrollment			1977-1987 Enrollment Change		1987-1997 Enrollment Change		
District	1977	1987	1997	Total Change	Avg. Annual Rate of Change	Total Change	Avg. Annual Rate of Change
Alpine	1	24	198	152	37.4%	598	46.0%
Beaver	3	7	6	67	24.6%	206	29.2%
Box Elder	1	9	25	53	23.5%	195	23.5%
Cache	7	14	7	35	22.0%	175	19.6%
Carbon	213	365	560	29	16.7%	174	19.1%
Daggett	2	1	2	23	11.6%	153	17.5%
Davis	261	151	749	20	11.5%	56	17.4%
Duchesne	34	101	276	19	8.8%	51	12.7%
Emery	2	1	2	11	7.2%	43	11.6%
Garfield	2	1	3	8	5.5%	31	10.8%
Grand	261	151	749	7	5.0%	19	10.6%
Granite	34	101	276	6	2.0%	16	9.6%
Iron	2	1	2	5	1.8%	14	7.8%
Jordan	2	1	2	4	0.6%	12	7.4%
Juab	2	1	2	4	0.0%	10	7.2%
Kane	2	1	2	4	0.0%	10	7.2%
Millard	2	1	2	4	0.0%	9	6.7%
Morgan	2	1	2	3	0.0%	6	4.6%
Nebo	1	1	44	2	0.0%	6	4.4%
No. Sanpete	1	1	44	2	0.0%	6	3.0%
No. Summit	1	1	44	1	0.0%	5	0.0%
Park City	1	1	44	1	0.0%	5	0.0%
Piute	1	1	44	0	0.0%	5	0.0%
Rich	1	1	44	0	0.0%	4	0.0%
San Juan	1	1	44	0	0.0%	3	0.0%
Sevier	1	1	44	0	0.0%	3	0.0%
So. Sanpete	1	1	44	0	0.0%	3	0.0%
So. Summit	1	1	44	0	0.0%	3	0.0%
Tintic	1	1	44	0	0.0%	2	0.0%
Tooele	1	1	44	0	0.0%	2	0.0%
Uintah	1	1	44	0	0.0%	2	0.0%
Wasatch	1	1	44	0	0.0%	2	0.0%
Washington	1	1	44	0	0.0%	2	0.0%
Wayne	1	1	44	0	0.0%	2	0.0%
Weber	1	1	44	0	0.0%	2	0.0%
State	1,635	1,951	3,730	316	-100.0%	1,779	-100.0%

1977-1987 and 1987-1997 White, Non-Hispanic Enrollment Change

District	Total Enrollment		
	1977	1987	1997
Alpine	21,660	35,494	41,810
Beaver	992	1,312	1,392
Box Elder	7,719	9,715	10,398
Cache	7,668	11,420	12,659
Carbon	3,821	4,901	4,328
Daggett	199	172	185
Davis	34,461	48,161	55,112
Duchesne	3,300	4,226	3,939
Emery	2,485	3,416	3,078
Garfield	849	1,089	1,096
Grand	1,762	1,346	1,464
Granite	56,936	68,834	62,023
Iron	3,619	4,918	6,318
Jordan	37,838	58,935	68,506
Juab	1,034	1,458	1,777
Kane	999	1,313	1,405
Millard	2,035	3,541	3,450
Morgan	1,399	1,659	1,999
Nebo	11,224	15,429	18,669
No. Sanpete	1,358	2,139	2,370
No. Summit	687	873	931
Park City	651	1,410	3,363
Piute	356	347	367
Rich	401	538	498
San Juan	1,482	1,676	1,533
Sevier	3,248	4,371	4,542
So. Sanpete	1,654	2,341	2,703
So. Summit	736	966	1,239
Tintic	302	195	297
Tooele	5,959	6,632	6,989
Uintah	4,321	5,684	5,647
Wasatch	1,939	2,864	3,350
Washington	5,117	11,096	17,211
Wayne	449	577	541
Weber	19,000	23,589	26,270
Salt Lake	20,346	18,938	16,266
Ogden	10,003	9,248	8,516
Provo	9,055	11,915	11,310
Logan	3,359	4,706	5,154
Murray	5,102	5,842	6,283
State	295,525	393,286	424,988

District	1977-1987 Enrollment Change		
	Total Change	Avg. Annual Rate of Change	
Jordan	21,097	Washington	8.0%
Alpine	13,834	Park City	8.0%
Davis	13,700	Millard	5.7%
Granite	11,898	Alpine	5.1%
Washington	5,979	No. Sanpete	4.6%
Weber	4,589	Jordan	4.5%
Nebo	4,205	Cache	4.1%
Cache	3,752	Wasatch	4.0%
Provo	2,860	So. Sanpete	3.5%
Box Elder	1,996	Juab	3.5%
Millard	1,506	Logan	3.4%
Uintah	1,363	Davis	3.4%
Logan	1,347	Emery	3.2%
Iron	1,299	Nebo	3.2%
Sevier	1,123	Iron	3.1%
Carbon	1,080	Sevier	3.0%
Emery	931	Rich	3.0%
Duchesne	926		State
Wasatch	925	Beaver	2.9%
No. Sanpete	781	Provo	2.8%
Park City	759	Uintah	2.8%
Murray	740	Kane	2.8%
So. Sanpete	687	So. Summit	2.8%
Tooele	673	Wayne	2.5%
Juab	424	Garfield	2.5%
Beaver	320	Carbon	2.5%
Kane	314	Duchesne	2.5%
Morgan	260	No. Summit	2.4%
Garfield	240	Box Elder	2.3%
So. Summit	230	Weber	2.2%
San Juan	194	Granite	1.9%
No. Summit	186	Morgan	1.7%
Rich	137	Murray	1.4%
Wayne	128	San Juan	1.2%
Piute	(9)	Tooele	1.1%
Daggett	(27)	Piute	-0.3%
Tintic	(107)	Salt Lake	-0.7%
Grand	(416)	Ogden	-0.8%
Ogden	(755)	Daggett	-1.4%
Salt Lake	(1,408)	Grand	-2.7%
State	97,761	Tintic	-4.3%

District	1987-1997 Enrollment Change		
	Total Change	Avg. Annual Rate of Change	
Jordan	9,571	Park City	9.1%
Davis	6,951	Washington	4.5%
Alpine	6,316	Tintic	4.3%
Washington	6,115	Iron	2.5%
Nebo	3,240	So. Summit	2.5%
Weber	2,681	Juab	2.0%
Park City	1,953	Nebo	1.9%
Iron	1,400	Morgan	1.9%
Cache	1,239	Alpine	1.7%
Box Elder	683	Wasatch	1.6%
Wasatch	486	Jordan	1.5%
Logan	448	So. Sanpete	1.4%
Murray	441	Davis	1.4%
So. Sanpete	362	Weber	1.1%
Tooele	357	Cache	1.0%
Morgan	340	No. Sanpete	1.0%
Juab	319	Logan	0.9%
So. Summit	273	Grand	0.8%
No. Sanpete	231		State
Sevier	171	Daggett	0.7%
Grand	118	Murray	0.7%
Tintic	102	Box Elder	0.7%
Kane	92	Kane	0.7%
Beaver	80	No. Summit	0.6%
No. Summit	58	Beaver	0.6%
Piute	20	Piute	0.6%
Daggett	13	Tooele	0.5%
Garfield	7	Sevier	0.4%
Wayne	(36)	Garfield	0.1%
Uintah	(37)	Uintah	-0.1%
Rich	(40)	Millard	-0.3%
Millard	(91)	Provo	-0.5%
San Juan	(143)	Wayne	-0.6%
Duchesne	(287)	Duchesne	-0.7%
Emery	(338)	Rich	-0.8%
Carbon	(573)	Ogden	-0.8%
Provo	(605)	San Juan	-0.9%
Ogden	(732)	Emery	-1.0%
Salt Lake	(2,672)	Granite	-1.0%
Granite	(6,811)	Carbon	-1.2%
State	31,702	Salt Lake	-1.5%

1977-1987 Annual Rates of Change for Fall Enrollment Totals by District

District	1977-78	1978-79	1979-80	1980-81	1981-82	1982-83	1983-84	1984-85	1985-86	1986-87
Alpine	5.9%	6.2%	7.7%	5.9%	4.6%	4.2%	4.3%	4.6%	4.2%	3.7%
Beaver	-0.9%	3.6%	2.3%	4.6%	5.0%	10.2%	4.2%	0.9%	2.1%	-1.8%
Box Elder	0.6%	-0.8%	1.6%	1.3%	3.5%	1.1%	3.3%	2.9%	5.3%	2.7%
Cache	1.3%	2.4%	4.7%	5.0%	6.1%	5.1%	3.9%	4.5%	4.2%	4.1%
Carbon	2.5%	1.4%	4.2%	7.1%	7.1%	-1.5%	-0.9%	4.1%	1.8%	-1.8%
Daggett	-8.0%	2.7%	-9.6%	13.5%	5.7%	-11.8%	3.3%	-9.1%	2.4%	-0.6%
Davis	2.1%	2.8%	2.5%	3.7%	3.8%	2.2%	4.2%	4.8%	5.2%	2.6%
Duchesne	0.6%	2.6%	4.7%	8.6%	7.0%	3.7%	5.2%	2.1%	-2.6%	-3.7%
Emery	6.4%	7.7%	7.0%	5.7%	9.1%	-3.6%	-2.2%	1.0%	1.9%	0.0%
Garfield	0.9%	-0.2%	2.8%	2.9%	6.7%	2.7%	1.7%	5.6%	3.0%	0.5%
Grand	4.8%	-4.9%	3.0%	-5.2%	-1.3%	-3.3%	-5.6%	-2.1%	-3.8%	-5.4%
Granite	-1.4%	0.1%	1.7%	2.4%	3.6%	2.4%	3.1%	3.4%	4.1%	1.6%
Iron	5.9%	4.7%	2.8%	3.3%	5.2%	1.1%	4.7%	3.3%	1.4%	0.4%
Jordan	9.6%	6.9%	6.0%	4.2%	4.3%	2.7%	3.9%	3.5%	3.3%	2.0%
Juab	3.3%	3.0%	2.9%	9.9%	3.4%	7.3%	6.8%	2.2%	-3.4%	-0.1%
Kane	3.2%	-5.3%	4.5%	-0.6%	8.9%	-2.5%	8.7%	6.3%	5.1%	2.9%
Millard	3.5%	3.8%	4.7%	6.9%	11.5%	13.3%	13.8%	6.1%	-4.3%	-2.9%
Morgan	-0.8%	3.3%	3.1%	1.5%	2.6%	2.3%	-1.4%	3.3%	0.7%	3.9%
Nebo	2.8%	5.9%	0.9%	4.8%	5.6%	1.9%	4.1%	0.5%	3.3%	2.5%
No. Sanpete	9.1%	6.4%	5.9%	4.3%	9.4%	4.6%	4.3%	2.3%	-0.4%	2.6%
No. Summit	-1.1%	1.0%	-0.9%	6.1%	3.8%	4.7%	8.0%	0.2%	0.2%	2.3%
Park City	19.5%	11.3%	9.4%	4.4%	9.8%	2.9%	7.4%	0.9%	10.3%	7.3%
Plute	4.4%	-3.2%	3.0%	-1.3%	-3.0%	2.5%	0.0%	4.3%	-3.6%	-3.5%
Rich	3.9%	8.8%	7.4%	9.1%	9.5%	-4.6%	-6.6%	0.0%	8.0%	-5.1%
San Juan	4.4%	4.0%	3.7%	0.2%	1.9%	6.1%	-3.6%	-0.2%	1.4%	-2.6%
Sevier	6.1%	3.9%	3.1%	2.6%	4.8%	2.9%	2.7%	1.4%	1.3%	0.7%
So. Sanpete	4.1%	5.5%	6.2%	3.6%	5.5%	5.8%	0.2%	3.8%	-1.5%	3.9%
So. Summit	2.8%	0.9%	4.6%	-0.6%	5.9%	-0.8%	5.3%	4.3%	0.5%	3.7%
Tintic	0.0%	-12.3%	7.2%	-12.7%	5.0%	-15.0%	17.2%	7.0%	-20.5%	-12.1%
Tooele	1.7%	-0.4%	1.5%	2.0%	-0.9%	0.2%	1.2%	1.5%	0.8%	1.5%
Uintah	0.9%	5.3%	3.8%	6.0%	11.8%	3.2%	0.0%	0.1%	-2.2%	-3.6%
Wasatch	4.6%	0.2%	7.5%	2.4%	3.7%	4.3%	3.1%	3.4%	5.2%	4.8%
Washington	6.7%	9.2%	4.3%	6.9%	5.3%	7.5%	9.7%	13.7%	11.7%	6.6%
Wayne	0.2%	1.1%	9.2%	-1.6%	10.8%	6.3%	-0.8%	2.7%	1.0%	-2.6%
Weber	2.7%	1.7%	2.6%	2.4%	0.9%	3.1%	2.9%	1.9%	2.6%	2.3%
Salt Lake	-3.8%	-2.9%	-0.6%	1.3%	3.3%	10.7%	-9.3%	0.4%	0.0%	-0.8%
Ogden	-2.3%	-0.7%	-2.8%	0.2%	3.1%	-24.9%	29.3%	0.6%	0.0%	-0.4%
Provo	2.7%	1.3%	3.2%	3.4%	4.3%	2.5%	3.7%	5.3%	1.8%	3.0%
Logan	0.7%	2.6%	4.1%	3.5%	5.9%	4.1%	1.7%	6.7%	3.4%	5.2%
Murray	0.1%	0.5%	1.0%	1.1%	4.8%	2.3%	-0.9%	5.1%	4.2%	-3.3%
State	2.2%	2.5%	3.1%	3.4%	4.2%	2.4%	3.2%	3.4%	3.1%	1.8%



1987-1997 Annual Rates of Change for Fall Enrollment Totals by District

District	1987-88	1988-89	1989-90	1990-91	1991-92	1992-93	1993-94	1994-95	1995-96	1996-97
Alpine	2.2%	1.7%	1.7%	1.6%	2.2%	3.2%	1.0%	1.8%	2.2%	2.2%
Beaver	-0.7%	-1.3%	3.4%	0.2%	1.7%	0.2%	2.0%	3.8%	2.4%	-1.9%
Box Elder	2.2%	2.6%	1.3%	1.9%	0.3%	1.2%	-0.2%	0.0%	0.0%	-0.5%
Cache	3.3%	0.4%	2.4%	0.6%	0.7%	2.0%	1.2%	0.4%	1.1%	0.3%
Carbon	-2.3%	-1.5%	-0.6%	1.2%	-2.8%	-1.6%	1.8%	-1.8%	-2.5%	-3.5%
Daggett	15.1%	-9.1%	2.2%	0.0%	3.8%	0.0%	11.0%	-1.4%	2.9%	-13.0%
Davis	2.6%	2.8%	2.1%	2.6%	2.0%	1.4%	0.3%	1.1%	0.1%	0.0%
Duchesne	-3.0%	-3.5%	-0.9%	2.3%	2.8%	2.6%	2.7%	-2.0%	-0.3%	-1.7%
Emery	0.1%	1.7%	-0.9%	-1.2%	-2.4%	0.9%	-2.4%	0.5%	-1.5%	-2.6%
Garfield	1.2%	-2.8%	-0.9%	1.1%	-0.7%	3.9%	-1.0%	3.4%	-2.0%	3.1%
Grand	0.8%	1.3%	-2.9%	6.3%	2.9%	1.7%	1.4%	-2.8%	1.6%	0.9%
Granite	2.2%	1.1%	2.3%	1.0%	0.3%	-0.5%	-1.4%	-1.9%	-0.9%	-2.0%
Iron	-1.6%	1.2%	0.4%	2.2%	4.2%	7.0%	5.0%	1.5%	4.9%	5.0%
Jordan	0.7%	1.3%	2.3%	3.0%	2.9%	2.1%	0.7%	1.3%	1.5%	0.6%
Juab	2.8%	5.5%	-0.1%	2.4%	1.5%	-2.2%	7.9%	1.7%	1.0%	1.5%
Kane	2.0%	1.6%	-1.1%	0.1%	0.4%	-1.1%	5.7%	0.8%	-4.2%	4.6%
Millard	-0.6%	2.3%	0.2%	2.7%	0.3%	0.8%	-0.8%	-1.2%	-0.3%	-1.6%
Morgan	-0.9%	1.5%	4.6%	2.0%	3.3%	6.1%	1.9%	-0.5%	1.2%	0.1%
Nebo	0.5%	1.7%	1.5%	1.8%	2.8%	4.1%	2.6%	2.2%	2.8%	1.6%
No. Sanpete	0.9%	1.0%	0.5%	0.9%	2.2%	3.1%	-1.2%	2.2%	2.8%	1.5%
No. Summit	-0.1%	-0.5%	2.6%	2.1%	2.1%	3.4%	1.6%	1.0%	-2.4%	-1.2%
Park City	4.4%	14.6%	14.6%	12.0%	14.4%	8.7%	7.7%	6.4%	6.0%	7.4%
Plute	-2.0%	5.1%	-1.6%	3.3%	2.7%	-2.9%	2.9%	-4.4%	0.3%	3.0%
Rich	-4.3%	5.2%	0.6%	0.0%	0.7%	2.7%	1.8%	-6.8%	2.2%	-7.1%
San Juan	1.2%	-0.6%	1.1%	-2.0%	0.7%	4.0%	-2.4%	-2.1%	3.0%	-0.6%
Sevier	-0.3%	1.1%	1.4%	3.7%	-1.3%	1.1%	0.7%	-1.3%	1.7%	-3.5%
So. Sanpete	4.7%	2.8%	4.0%	3.6%	3.3%	2.6%	0.9%	-1.3%	0.5%	-0.6%
So. Summit	4.3%	0.6%	0.6%	5.7%	1.6%	3.8%	2.2%	2.4%	5.7%	-0.4%
Tintic	2.9%	2.4%	7.4%	3.5%	0.8%	2.5%	8.9%	17.1%	3.2%	-2.8%
Tooele	-2.4%	-1.5%	1.2%	1.9%	0.7%	-0.3%	2.1%	0.1%	2.9%	3.9%
Uintah	0.6%	-0.2%	2.7%	3.0%	0.3%	0.3%	0.2%	-1.9%	-0.8%	-3.0%
Wasatch	-1.1%	3.5%	-0.3%	5.2%	0.0%	2.6%	2.1%	3.1%	2.6%	0.4%
Washington	5.4%	5.0%	4.9%	5.3%	4.5%	7.2%	5.8%	5.2%	3.8%	1.8%
Wayne	5.2%	0.0%	-0.5%	-0.8%	-5.5%	1.7%	2.0%	0.0%	0.5%	-7.3%
Weber	1.0%	1.2%	1.9%	2.1%	1.6%	1.2%	1.5%	1.4%	1.6%	0.1%
Salt Lake	-0.5%	0.0%	2.3%	2.8%	0.3%	0.6%	-1.1%	-0.4%	0.4%	0.9%
Ogden	1.0%	0.6%	2.4%	3.0%	0.9%	1.5%	0.1%	0.0%	0.3%	-0.3%
Provo	3.1%	0.5%	1.4%	0.6%	-0.6%	1.0%	-0.7%	-0.9%	0.4%	1.0%
Logan	2.9%	3.2%	4.6%	0.5%	2.8%	-1.0%	0.1%	-0.4%	0.1%	1.8%
Murray	-0.1%	2.9%	2.7%	2.3%	2.6%	0.3%	0.1%	0.2%	0.6%	0.9%
State	1.5%	1.4%	2.1%	2.1%	1.6%	1.6%	0.6%	0.5%	0.9%	0.2%

**1977-1997 Enrollment by Race/Ethnicity
Annual Percent Change**

1977-1997 State Enrollment by Race/Ethnicity

Oct.1/ Year	American Indian		Hispanic		Asian/Pac. Isle.		Asian		Pacific Islander		Black		White		Total Enrollment	
	Total	Annual Change	Total	Annual Change	Total	Annual Change	Total	Annual Change	Total	Annual Change	Total	Annual Change	Total	Annual Change	Total	Annual Change
1977	4,788	-----	12,404	-----	2,980	-----					1,635	-----	295,525	-----	317,332	-----
1978	5,327	11.3%	12,307	-0.8%	3,335	11.9%					1,730	5.8%	301,769	2.1%	324,468	2.2%
1979	5,688	6.8%	12,199	-0.9%	3,905	17.1%					1,758	1.6%	309,025	2.4%	332,575	2.5%
1980	5,985	5.2%	12,936	6.0%	5,455	39.7%					1,792	1.9%	316,717	2.5%	342,885	3.1%
1981	5,907	-1.3%	13,322	3.0%	6,230	14.2%					1,794	0.1%	327,287	3.3%	354,540	3.4%
1982	5,923	0.3%	13,620	2.2%	6,817	9.4%					1,915	6.7%	341,063	4.2%	369,338	4.2%
1983	5,961	0.6%	13,009	-4.5%	6,385	-6.3%					1,836	-4.1%	351,017	2.9%	378,208	2.4%
1984	5,645	-5.3%	12,970	-0.3%	6,310	-1.2%					1,812	-1.3%	363,404	3.5%	390,141	3.2%
1985	5,615	-0.5%	13,858	6.8%	6,693	6.1%					2,056	13.5%	375,083	3.2%	403,305	3.4%
1986	5,633	0.3%	14,458	4.3%	7,141	6.7%					1,845	-10.3%	386,917	3.2%	415,994	3.1%
1987	5,635	0.0%	15,187	5.0%	7,327	2.6%					1,951	5.7%	393,286	1.6%	423,386	1.8%
1988	5,739	1.8%	15,394	1.4%	7,429	1.4%					2,228	14.2%	398,761	1.4%	429,551	1.5%
1989	6,049	5.4%	16,060	4.3%	7,675	3.3%					2,217	-0.5%	403,761	1.3%	435,762	1.4%
1990	6,125	1.3%	16,659	3.7%	7,904	3.0%	6,248	-----	1,656	-----	2,372	7.0%	411,672	2.0%	444,732	2.1%
1991	6,424	4.9%	18,382	10.3%	8,641	9.3%	6,600	5.6%	2,041	23.2%	2,754	16.1%	418,017	1.5%	454,218	2.1%
1992	6,403	-0.3%	19,643	6.9%	9,115	5.5%	6,880	4.2%	2,235	9.5%	2,878	4.5%	423,220	1.2%	461,259	1.6%
1993	6,569	2.6%	20,970	6.8%	9,507	4.3%	7,015	2.0%	2,492	11.5%	2,900	0.8%	428,729	1.3%	468,675	1.6%
1994	6,614	0.7%	22,693	8.2%	10,001	5.2%	7,163	2.1%	2,838	13.9%	3,067	5.8%	429,027	0.1%	471,402	0.6%
1995	6,683	1.0%	25,120	10.7%	10,539	5.4%	7,123	-0.6%	3,416	20.4%	3,213	4.8%	428,111	-0.2%	473,666	0.5%
1996	7,081	6.0%	28,447	13.2%	11,368	7.9%	7,108	-0.2%	4,260	24.7%	3,493	8.7%	427,639	-0.1%	478,028	0.9%
1997	7,175	1.3%	31,326	10.1%	11,932	5.0%	7,270	2.3%	4,662	9.4%	3,730	6.8%	424,988	-0.6%	479,151	0.2%

56

57

1977-1997 Alpine School District Enrollment

Oct. 1/ Year	American Indian		Hispanic		Asian/Pac. Isle.		Asian		Pacific Islander		Black		White		Total Enrollment	
	Total	Annual Change	Total	Annual Change	Total	Annual Change	Total	Annual Change	Total	Annual Change	Total	Annual Change	Total	Annual Change	Total	Annual Change
1977	211	-----	220	-----	175	-----	1	-----	21,660	-----	22,267	-----				
1978	253	19.9%	245	11.4%	198	13.1%	4	300.0%	22,886	5.7%	23,586	5.9%				
1979	273	7.9%	214	-12.7%	292	47.5%	4	0.0%	24,254	6.0%	25,037	6.2%				
1980	304	11.4%	255	19.2%	379	29.8%	13	225.0%	26,018	7.3%	26,969	7.7%				
1981	283	-6.9%	256	0.4%	420	10.8%	10	-23.1%	27,578	6.0%	28,547	5.9%				
1982	292	3.2%	281	9.8%	432	2.9%	11	10.0%	28,846	4.6%	29,862	4.6%				
1983	258	-11.6%	305	8.5%	433	0.2%	14	27.3%	30,094	4.3%	31,104	4.2%				
1984	239	-7.4%	285	-6.6%	395	-8.8%	15	7.1%	31,520	4.7%	32,454	4.3%				
1985	244	2.1%	352	23.5%	399	1.0%	23	53.3%	32,941	4.5%	33,959	4.6%				
1986	234	-4.1%	419	19.0%	441	10.5%	21	-8.7%	34,282	4.1%	35,397	4.2%				
1987	231	-1.3%	486	16.0%	477	8.2%	24	14.3%	35,494	3.5%	36,712	3.7%				
1988	210	-9.1%	564	16.0%	463	-2.9%	28	16.7%	36,272	2.2%	37,537	2.2%				
1989	235	11.9%	703	24.6%	528	14.0%	35	25.0%	36,691	1.2%	38,192	1.7%				
1990	219	-6.8%	755	7.4%	536	1.5%	52	48.6%	37,291	1.6%	38,853	1.7%				
1991	212	-3.2%	800	6.0%	498	-7.1%	59	13.5%	37,895	1.6%	39,464	1.6%				
1992	234	10.4%	766	-4.3%	496	-0.4%	75	27.1%	38,751	2.3%	40,322	2.2%				
1993	256	9.4%	853	11.4%	508	2.4%	91	21.3%	39,893	2.9%	41,601	3.2%				
1994	265	3.5%	1,034	21.2%	546	7.5%	116	27.5%	40,053	0.4%	42,014	1.0%				
1995	288	8.7%	1,158	12.0%	592	8.4%	117	0.9%	40,608	1.4%	42,763	1.8%				
1996	281	-2.4%	1,369	18.2%	673	13.7%	149	27.4%	41,247	1.6%	43,719	2.2%				
1997	305	8.5%	1,630	19.1%	751	11.6%	198	32.9%	41,810	1.4%	44,694	2.2%				

1977-1997 Beaver School District Enrollment

Oct.1/ Year	American Indian		Hispanic		Asian/Pac. Isle.		Asian		Pacific Islander		Black		White		Total Enrollment		
	Total	Annual Change	Total	Annual Change	Total	Annual Change	Total	Annual Change	Total	Annual Change	Total	Annual Change	Total	Annual Change	Total	Annual Change	
1977	8	-----	3	-----	4	-----							992	-----	1,007	-----	
1978	13	62.5%	2	-33.3%	8	100.0%							975	-1.7%	998	-0.9%	
1979	18	38.5%	6	200.0%	5	-37.5%							1,005	3.1%	1,034	3.6%	
1980	11	-38.9%	9	50.0%	7	40.0%							1,031	2.6%	1,058	2.3%	
1981	6	-45.5%	18	100.0%	5	-28.6%					1		1,077	4.5%	1,107	4.6%	
1982	8	33.3%	7	-61.1%	6	20.0%					2	100.0%	1,139	5.8%	1,162	5.0%	
1983	11	37.5%	17	142.9%	7	16.7%					1	-50.0%	1,245	9.3%	1,281	10.2%	
1984	6	-45.5%	23	35.3%	5	-28.6%							1,301	4.5%	1,335	4.2%	
1985	7	16.7%	18	-21.7%	13	160.0%							1,309	0.6%	1,347	0.9%	
1986	7	0.0%	24	33.3%	9	-30.8%							1,335	2.0%	1,375	2.1%	
1987	6	-14.3%	25	4.2%	7	-22.2%							1,312	-1.7%	1,350	-1.8%	
1988	11	83.3%	25	0.0%	9	28.6%							1,296	-1.2%	1,341	-0.7%	
1989	13	18.2%	27	8.0%	11	22.2%					2		1,271	-1.9%	1,324	-1.3%	
1990	18	38.5%	20	-25.9%	9	-18.2%		3	-----	6		3	50.0%	1,319	3.8%	1,369	3.4%
1991	18	0.0%	23	15.0%	6	-33.3%		2	-33.3%	4	-33.3%	4	33.3%	1,321	0.2%	1,372	0.2%
1992	15	-16.7%	23	0.0%	7	16.7%		2	0.0%	5	25.0%	4	0.0%	1,346	1.9%	1,395	1.7%
1993	18	20.0%	36	56.5%	9	28.6%		4	100.0%	5	0.0%	5	25.0%	1,330	-1.2%	1,398	0.2%
1994	23	27.8%	38	5.6%	7	-22.2%		1	-75.0%	6	20.0%	5	0.0%	1,353	1.7%	1,426	2.0%
1995	22	-4.3%	51	34.2%	7	0.0%		4	300.0%	3	-50.0%	7	40.0%	1,393	3.0%	1,480	3.8%
1996	25	13.6%	69	35.3%	9	28.6%		6	50.0%	3	0.0%	6	-14.3%	1,407	1.0%	1,516	2.4%
1997	27	8.0%	54	-21.7%	8	-11.1%		8	33.3%	3	-100.0%	6	0.0%	1,392	-1.1%	1,487	-1.9%

61

60



1977-1997 Box Elder School District Enrollment

Oct.1/ Year	American Indian		Hispanic		Asian/Pac. Isle.		Asian		Pacific Islander		Black		White		Total Enrollment		
	Total	Annual Change	Total	Annual Change	Total	Annual Change	Total	Annual Change	Total	Annual Change	Total	Annual Change	Total	Annual Change	Total	Annual Change	
1977	191	-----	351	-----	75	-----					3	-----	7,719	-----	8,339	-----	
1978	233	22.0%	359	2.3%	78	4.0%					3	0.0%	7,718	0.0%	8,391	0.6%	
1979	199	-14.6%	350	-2.5%	85	9.0%					3	0.0%	7,690	-0.4%	8,327	-0.8%	
1980	198	-0.5%	386	10.3%	89	4.7%					4	33.3%	7,781	1.2%	8,458	1.6%	
1981	205	3.5%	358	-7.3%	93	4.5%					2	-50.0%	7,912	1.7%	8,570	1.3%	
1982	151	-26.3%	323	-9.8%	91	-2.2%					6	200.0%	8,296	4.9%	8,867	3.5%	
1983	147	-2.6%	314	-2.8%	106	16.5%					4	-33.3%	8,396	1.2%	8,967	1.1%	
1984	105	-28.6%	312	-0.6%	77	-27.4%					4	0.0%	8,761	4.3%	9,259	3.3%	
1985	69	-34.3%	310	-0.6%	121	57.1%					3	-25.0%	9,022	3.0%	9,525	2.9%	
1986	81	17.4%	345	11.3%	134	10.7%					4	33.3%	9,462	4.9%	10,026	5.3%	
1987	80	-1.2%	372	7.8%	125	-6.7%					7	75.0%	9,715	2.7%	10,299	2.7%	
1988	74	-7.5%	368	-1.1%	123	-1.6%					6	-14.3%	9,951	2.4%	10,522	2.2%	
1989	93	25.7%	378	2.7%	104	-15.4%					8	33.3%	10,217	2.7%	10,800	2.6%	
1990	86	-7.5%	416	10.1%	118	13.5%				23	-----	9	12.5%	10,313	0.9%	10,942	1.3%
1991	100	16.3%	433	4.1%	125	5.9%	95	-----		24	4.3%	7	-22.2%	10,489	1.7%	11,154	1.9%
1992	91	-9.0%	475	9.7%	109	-12.8%	101	6.3%		17	-29.2%	8	14.3%	10,507	0.2%	11,190	0.3%
1993	96	5.5%	544	14.5%	116	6.4%	92	-8.9%		17	0.0%	10	25.0%	10,560	0.5%	11,326	1.2%
1994	99	3.1%	554	1.8%	101	-12.9%	99	7.6%		5	-70.6%	13	30.0%	10,537	-0.2%	11,304	-0.2%
1995	102	3.0%	563	1.6%	118	16.8%	108	12.5%		10	100.0%	12	-7.7%	10,452	-0.8%	11,247	-0.5%
1996	94	-7.8%	591	5.0%	112	-5.1%	104	-3.7%		8	-20.0%	13	8.3%	10,495	0.4%	11,305	0.5%
1997	97	3.2%	626	5.9%	120	7.1%	113	8.7%		7	-12.5%	11	-15.4%	10,398	-0.9%	11,252	-0.5%

1977-1997 Cache School District Enrollment

Oct.1/ Year	American Indian		Hispanic		Asian/Pac. Isle.		Asian		Pacific Islander		Black		White		Total Enrollment	
	Total	Annual Change	Total	Annual Change	Total	Annual Change	Total	Annual Change	Total	Annual Change	Total	Annual Change	Total	Annual Change	Total	Annual Change
1977	61	-----	43	-----	41	-----	1	-----			1	-----	7,668	-----	7,814	-----
1978	61	0.0%	39	-9.3%	29	-29.3%	1				1	0.0%	7,786	1.5%	7,916	1.3%
1979	55	-9.8%	34	-12.8%	46	58.6%	2				2	100.0%	7,972	2.4%	8,109	2.4%
1980	68	23.6%	37	8.8%	48	4.3%	1				1	-50.0%	8,333	4.5%	8,487	4.7%
1981	58	-14.7%	45	21.6%	65	35.4%	6				6	500.0%	8,739	4.9%	8,913	5.0%
1982	51	-12.1%	56	24.4%	89	36.9%	5				5	-16.7%	9,258	5.9%	9,459	6.1%
1983	53	3.9%	61	8.9%	60	-32.6%	3				3	-40.0%	9,762	5.4%	9,939	5.1%
1984	55	3.8%	67	9.8%	63	5.0%	6				6	100.0%	10,132	3.8%	10,323	3.9%
1985	41	-25.5%	81	20.9%	45	-28.6%	5				5	-16.7%	10,616	4.8%	10,788	4.5%
1986	34	-17.1%	103	27.2%	58	28.9%	7				7	40.0%	11,036	4.0%	11,238	4.2%
1987	54	58.8%	140	35.9%	76	31.0%	9				9	28.6%	11,420	3.5%	11,699	4.1%
1988	48	-11.1%	135	-3.6%	80	5.3%	14				14	55.6%	11,812	3.4%	12,089	3.3%
1989	39	-18.8%	156	15.6%	82	2.5%	11				11	-21.4%	11,855	0.4%	12,143	0.4%
1990	44	12.8%	190	21.8%	80	-2.4%	12	-----			12	9.1%	12,103	2.1%	12,429	2.4%
1991	43	-2.3%	194	2.1%	72	-10.0%	72	-10.0%			8	-33.3%	12,185	0.7%	12,502	0.6%
1992	37	-14.0%	238	22.7%	85	18.1%	85	18.1%			4	-50.0%	12,229	0.4%	12,593	0.7%
1993	40	8.1%	297	24.8%	105	23.5%	99	16.5%	6	-----	11	175.0%	12,393	1.3%	12,846	2.0%
1994	44	10.0%	324	9.1%	99	-5.7%	88	-11.1%	11	83.3%	11	0.0%	12,527	1.1%	13,005	1.2%
1995	39	-11.4%	353	9.0%	103	4.0%	86	-2.3%	17	54.5%	11	0.0%	12,550	0.2%	13,056	0.4%
1996	38	-2.6%	429	21.5%	106	2.9%	83	-3.5%	23	35.3%	16	45.5%	12,614	0.5%	13,203	1.1%
1997	33	-13.2%	439	2.3%	92	-13.2%	72	-13.3%	20	-13.0%	25	56.3%	12,659	0.4%	13,248	0.3%

1977-1997 Carbon School District Enrollment

Oct.1/ Year	American Indian		Hispanic		Asian/Pac. Isle.		Asian		Pacific Islander		Black		White		Total Enrollment		
	Total	Annual Change	Total	Annual Change	Total	Annual Change	Total	Annual Change	Total	Annual Change	Total	Annual Change	Total	Annual Change	Total	Annual Change	
1977	30	-----	475	-----	8	-----					7	-----	3,821	-----	4,341	-----	
1978	19	-36.7%	481	1.3%	8	0.0%					9	28.6%	3,932	2.9%	4,449	2.5%	
1979	34	78.9%	504	4.8%	8	0.0%					15	66.7%	3,950	0.5%	4,511	1.4%	
1980	31	-8.8%	582	15.5%	11	37.5%					19	26.7%	4,056	2.7%	4,699	4.2%	
1981	27	-12.9%	599	2.9%	11	0.0%					19	0.0%	4,378	7.9%	5,034	7.1%	
1982	40	48.1%	640	6.8%	8	-27.3%					23	21.1%	4,678	6.9%	5,389	7.1%	
1983	36	-10.0%	607	-5.2%	9	12.5%					22	-4.3%	4,632	-1.0%	5,306	-1.5%	
1984	22	-38.9%	586	-3.5%	15	66.7%					24	9.1%	4,612	-0.4%	5,259	-0.9%	
1985	14	-36.4%	583	-0.5%	14	-6.7%					22	-8.3%	4,844	5.0%	5,477	4.1%	
1986	25	78.6%	572	-1.9%	15	7.1%					23	4.5%	4,938	1.9%	5,573	1.8%	
1987	29	16.0%	519	-9.3%	8	-46.7%					14	-39.1%	4,901	-0.7%	5,471	-1.8%	
1988	16	-44.8%	524	1.0%	18	125.0%					18	28.6%	4,767	-2.7%	5,343	-2.3%	
1989	23	43.8%	516	-1.5%	18	0.0%					19	5.6%	4,686	-1.7%	5,262	-1.5%	
1990	31	34.8%	506	-1.9%	10	-44.4%		5	-----	5	-----	20	5.3%	4,665	-0.4%	5,232	-0.6%
1991	31	0.0%	314	-37.9%	6	-40.0%		6	20.0%		10	-50.0%	4,936	5.8%	5,297	1.2%	
1992	42	35.5%	461	46.8%	23	283.3%		10	66.7%	13	50.0%	15	50.0%	4,609	-6.6%	5,150	-2.8%
1993	47	11.9%	486	5.4%	26	13.0%		14	40.0%	12	26.7%	19	26.7%	4,489	-2.6%	5,067	-1.6%
1994	44	-6.4%	371	-23.7%	16	-38.5%		12	-14.3%	4	-66.7%	12	-36.8%	4,717	5.1%	5,160	1.8%
1995	50	13.6%	548	47.7%	17	6.3%		11	-8.3%	6	50.0%	16	33.3%	4,438	-5.9%	5,069	-1.8%
1996	47	-6.0%	356	-35.0%	14	-17.6%		9	-18.2%	5	-16.7%	8	-50.0%	4,518	1.8%	4,943	-2.5%
1997	51	8.5%	369	3.7%	16	14.3%		12	33.3%	4	-20.0%	7	-12.5%	4,328	-4.2%	4,771	-3.5%

1977-1997 Daggett School District Enrollment

Oct.1/ Year	American Indian		Hispanic		Asian/Pac. Isle.		Asian		Pacific Islander		Black		White		Total Enrollment		
	Total	Annual Change	Total	Annual Change	Total	Annual Change	Total	Annual Change	Total	Annual Change	Total	Annual Change	Total	Annual Change	Total	Annual Change	
1977													199	-----	199	-----	
1978													183	-8.0%	183	-8.0%	
1979													188	2.7%	188	2.7%	
1980													170	-9.6%	170	-9.6%	
1981													193	13.5%	193	13.5%	
1982													204	5.7%	204	5.7%	
1983													180	-11.8%	180	-11.8%	
1984													186	3.3%	186	3.3%	
1985													169	-9.1%	169	-9.1%	
1986													173	2.4%	173	2.4%	
1987													172	-0.6%	172	-0.6%	
1988													198	15.1%	198	15.1%	
1989													180	-9.1%	180	-9.1%	
1990													184	2.2%	184	2.2%	
1991	3												181	-1.6%	184	0.0%	
1992	2												191	5.5%	191	3.8%	
1993	1												189	-1.0%	191	0.0%	
1994		-50.0%											211	11.6%	212	11.0%	
1995													209	-0.9%	209	-1.4%	
1996			1										211	1.0%	215	2.9%	
1997												3	2	185	-12.3%	187	-13.0%

68

69

1977-1997 Davis School District Enrollment

Oct.1/ Year	American Indian		Hispanic		Asian/Pac. Isle.		Asian		Pacific Islander		Black		White		Total Enrollment	
	Total	Annual Change	Total	Annual Change	Total	Annual Change	Total	Annual Change	Total	Annual Change	Total	Annual Change	Total	Annual Change	Total	Annual Change
1977	201	-----	1,094	-----	370	-----					213	-----	34,461	-----	36,339	-----
1978	241	19.9%	1,124	2.7%	429	15.9%					264	23.9%	35,036	1.7%	37,094	2.1%
1979	244	1.2%	1,000	-11.0%	403	-6.1%					278	5.3%	36,226	3.4%	38,151	2.8%
1980	279	14.3%	1,179	17.9%	621	54.1%					290	4.3%	36,747	1.4%	39,116	2.5%
1981	230	-17.6%	1,204	2.1%	686	10.5%					286	-1.4%	38,165	3.9%	40,571	3.7%
1982	248	7.8%	1,254	4.2%	712	3.8%					317	10.8%	39,592	3.7%	42,123	3.8%
1983	260	4.8%	1,193	-4.9%	683	-4.1%					296	-6.6%	40,630	2.6%	43,062	2.2%
1984	262	0.8%	1,171	-1.8%	704	3.1%					320	8.1%	42,397	4.3%	44,854	4.2%
1985	213	-18.7%	1,142	-2.5%	733	4.1%					333	4.1%	44,564	5.1%	46,985	4.8%
1986	227	6.6%	1,151	0.8%	759	3.5%					341	2.4%	46,935	5.3%	49,413	5.2%
1987	204	-10.1%	1,154	0.3%	807	6.3%					365	7.0%	48,161	2.6%	50,691	2.6%
1988	211	3.4%	1,139	-1.3%	894	10.8%					369	1.1%	49,381	2.5%	51,994	2.6%
1989	227	7.6%	1,173	3.0%	885	-1.0%					372	0.8%	50,768	2.8%	53,425	2.8%
1990	248	9.3%	1,161	-1.0%	875	-1.1%					421	13.2%	51,853	2.1%	54,558	2.1%
1991	199	-19.8%	1,192	2.7%	908	3.8%	875	0.7%	27	-----	435	3.3%	53,268	2.7%	56,002	2.6%
1992	190	-4.5%	1,268	6.4%	926	2.0%	880	-0.1%	46	70.4%	480	10.3%	54,252	1.8%	57,116	2.0%
1993	172	-9.5%	1,292	1.9%	858	-7.3%	808	-8.2%	50	8.7%	435	-9.4%	55,176	1.7%	57,933	1.4%
1994	178	3.5%	1,374	6.3%	915	6.6%	812	0.5%	103	106.0%	474	9.0%	55,181	0.0%	58,122	0.3%
1995	196	10.1%	1,582	15.1%	892	-2.5%	761	-6.3%	131	27.2%	546	15.2%	55,566	0.7%	58,782	1.1%
1996	239	21.9%	1,731	9.4%	949	6.4%	801	5.3%	148	13.0%	560	2.6%	55,356	-0.4%	58,835	0.1%
1997	259	8.4%	1,893	9.4%	989	4.2%	833	4.0%	156	5.4%	560	0.0%	55,112	-0.4%	58,813	0.0%

1977-1997 Duchesne School District Enrollment

Oct.1/ Year	American Indian		Hispanic		Asian/Pac. Isle.		Asian		Pacific Islander		Black		White		Total Enrollment	
	Total	Annual Change	Total	Annual Change	Total	Annual Change	Total	Annual Change	Total	Annual Change	Total	Annual Change	Total	Annual Change	Total	Annual Change
1977	100	-----	36	-----	8	-----							3,300	-----	3,444	-----
1978	93	-7.0%	28	-22.2%	8	0.0%							3,336	1.1%	3,465	0.6%
1979	93	0.0%	51	82.1%	11	37.5%							3,399	1.9%	3,554	2.6%
1980	98	5.4%	52	2.0%	11	0.0%							3,561	4.8%	3,722	4.7%
1981	167	70.4%	57	9.6%	8	-27.3%							3,809	7.0%	4,041	8.6%
1982	181	8.4%	68	19.3%	15	87.5%							4,059	6.6%	4,325	7.0%
1983	183	1.1%	49	-27.9%	22	46.7%							4,230	4.2%	4,486	3.7%
1984	196	7.1%	59	20.4%	19	-13.6%							4,441	5.0%	4,718	5.2%
1985	220	12.2%	72	22.0%	18	-5.3%							4,506	1.5%	4,816	2.1%
1986	171	-22.3%	59	-18.1%	17	-5.6%							4,444	-1.4%	4,691	-2.6%
1987	209	22.2%	61	3.4%	20	17.6%							4,226	-4.9%	4,516	-3.7%
1988	228	9.1%	57	-6.6%	10	-50.0%							4,085	-3.3%	4,381	-3.0%
1989	215	-5.7%	61	7.0%	14	40.0%							3,938	-3.6%	4,229	-3.5%
1990	254	18.1%	62	1.6%	9	-35.7%	1	-----	8	-----	1	0.0%	3,865	-1.9%	4,191	-0.9%
1991	264	3.9%	73	17.7%	13	44.4%	6	500.0%	7	-12.5%	1	0.0%	3,938	1.9%	4,289	2.3%
1992	319	20.8%	94	28.8%	10	-23.1%	3	-50.0%	7	0.0%	1	0.0%	3,987	1.2%	4,411	2.8%
1993	303	-5.0%	113	20.2%	16	60.0%	10	233.3%	6	-14.3%	2	100.0%	4,093	2.7%	4,527	2.6%
1994	346	14.2%	120	6.2%	12	-25.0%	5	-50.0%	7	16.7%	5	150.0%	4,165	1.8%	4,648	2.7%
1995	371	7.2%	114	-5.0%	11	-8.3%	5	0.0%	6	-14.3%	5	0.0%	4,056	-2.6%	4,557	-2.0%
1996	405	9.2%	116	1.8%	12	9.1%	4	-20.0%	8	33.3%	8	60.0%	4,002	-1.3%	4,543	-0.3%
1997	381	-5.9%	127	9.5%	11	-8.3%	6	50.0%	5	-37.5%	9	12.5%	3,939	-1.6%	4,467	-1.7%

72

73

1977-1997 Emery School District Enrollment

Oct.1/ Year	American Indian		Hispanic		Asian/Pac. Isle.		Asian		Pacific Islander		Black		White		Total Enrollment	
	Total	Annual Change	Total	Annual Change	Total	Annual Change	Total	Annual Change	Total	Annual Change	Total	Annual Change	Total	Annual Change	Total	Annual Change
1977	32	-----	25	-----	7	-----							2,485	-----	2,549	-----
1978	50	56.3%	28	12.0%	21	200.0%							2,612	5.1%	2,711	6.4%
1979	55	10.0%	38	35.7%	27	28.6%							2,800	7.2%	2,920	7.7%
1980	40	-27.3%	30	-21.1%	29	7.4%							3,023	8.0%	3,123	7.0%
1981	32	-20.0%	42	40.0%	35	20.7%					1		3,193	5.6%	3,302	5.7%
1982	36	12.5%	59	40.5%	27	-22.9%							3,481	9.0%	3,603	9.1%
1983	32	-11.1%	77	30.5%	25	-7.4%							3,340	-4.1%	3,474	-3.6%
1984	19	-40.6%	34	-55.8%	18	-28.0%							3,326	-0.4%	3,397	-2.2%
1985	16	-15.8%	48	41.2%	23	27.8%					3		3,340	0.4%	3,430	1.0%
1986	18	12.5%	44	-8.3%	26	13.0%					2	-33.3%	3,404	1.9%	3,494	1.9%
1987	12	-33.3%	40	-9.1%	26	0.0%							3,416	0.4%	3,494	0.0%
1988	30	150.0%	41	2.5%	29	11.5%							3,396	-0.6%	3,496	0.1%
1989	24	-20.0%	27	-34.1%	30	3.4%							3,475	2.3%	3,556	1.7%
1990	19	-20.8%	46	70.4%	28	-6.7%			14	-----			3,432	-1.2%	3,525	-0.9%
1991	26	36.8%	66	43.5%	30	7.1%			16	14.3%			3,359	-2.1%	3,482	-1.2%
1992	20	-23.1%	60	-9.1%	13	-56.7%			7	-56.3%			3,305	-1.6%	3,400	-2.4%
1993	23	15.0%	70	16.7%	16	23.1%			10	42.9%			3,320	0.5%	3,429	0.9%
1994	22	-4.3%	85	21.4%	16	0.0%			9	-10.0%			3,223	-2.9%	3,347	-2.4%
1995	18	-18.2%	87	2.4%	14	-12.5%			10	11.1%			3,242	0.6%	3,364	0.5%
1996	16	-11.1%	106	21.8%	13	-7.1%			9	-10.0%			3,174	-2.1%	3,313	-1.5%
1997	21	31.3%	107	0.9%	16	23.1%			8	-11.1%			3,078	-3.0%	3,228	-2.6%

1977-1997 Garfield School District Enrollment

Oct.1/ Year	American Indian		Hispanic		Asian/Pac. Isle.		Asian		Pacific Islander		Black		White		Total Enrollment	
	Total	Annual Change	Total	Annual Change	Total	Annual Change	Total	Annual Change	Total	Annual Change	Total	Annual Change	Total	Annual Change	Total	Annual Change
1977	13	-----	2	-----									849	-----	864	-----
1978	24	84.6%	3	50.0%									845	-0.5%	872	0.9%
1979	37	54.2%	4	33.3%	2								827	-2.1%	870	-0.2%
1980	29	-21.6%	8	100.0%	3	50.0%							854	3.3%	894	2.8%
1981	26	-10.3%	4	-50.0%	6	100.0%							884	3.5%	920	2.9%
1982	38	46.2%	2	-50.0%	5	-16.7%							937	6.0%	982	6.7%
1983	35	-7.9%	4	100.0%	6	20.0%							964	2.9%	1,009	2.7%
1984	25	-28.6%	3	-25.0%	3	-50.0%							995	3.2%	1,026	1.7%
1985	28	12.0%	1	-66.7%	2	-33.3%							1,052	5.7%	1,083	5.6%
1986	32	14.3%	4	300.0%	2	0.0%							1,078	2.5%	1,116	3.0%
1987	25	-21.9%	4	0.0%	4	100.0%							1,089	1.0%	1,122	0.5%
1988	35	40.0%	7	75.0%	2	-50.0%					1	0.0%	1,090	0.1%	1,135	1.2%
1989	22	-37.1%	6	-14.3%	2	-100.0%					1	0.0%	1,074	-1.5%	1,103	-2.8%
1990	21	-4.5%	6	0.0%	3						1	0.0%	1,065	-0.8%	1,093	-0.9%
1991	16	-23.8%	14	133.3%	3		2	-----	1	-----	2	100.0%	1,070	0.5%	1,105	1.1%
1992	17	6.3%	13	-7.1%	8	166.7%	6	200.0%	2	100.0%	2	0.0%	1,057	-1.2%	1,097	-0.7%
1993	16	-5.9%	11	-15.4%	4	-50.0%	3	-50.0%	1	-50.0%	1	-100.0%	1,109	4.9%	1,140	3.9%
1994	21	31.3%	14	27.3%	7	75.0%	7	133.3%			1		1,086	-2.1%	1,129	-1.0%
1995	32	52.4%	20	42.9%	10	42.9%	10	42.9%			3	200.0%	1,102	1.5%	1,167	3.4%
1996	24	-25.0%	18	-10.0%	5	-50.0%	5	-50.0%			4	33.3%	1,093	-0.8%	1,144	-2.0%
1997	32	33.3%	32	77.8%	16	220.0%	14	180.0%	2		3	-25.0%	1,096	0.3%	1,179	3.1%

76

77

1977-1997 Grand School District Enrollment

Oct.1/ Year	American Indian		Hispanic		Asian/Pac. Isle.		Asian		Pacific Islander		Black		White		Total Enrollment	
	Total	Annual Change	Total	Annual Change	Total	Annual Change	Total	Annual Change	Total	Annual Change	Total	Annual Change	Total	Annual Change	Total	Annual Change
1977	23	-----	64	-----	7	-----					2	-----	1,762	-----	1,858	-----
1978	33	43.5%	65	1.6%	13	85.7%					4	100.0%	1,832	4.0%	1,947	4.8%
1979	34	3.0%	80	23.1%	12	-7.7%					4	0.0%	1,721	-6.1%	1,851	-4.9%
1980	34	0.0%	57	-28.8%	16	33.3%						-100.0%	1,799	4.5%	1,906	3.0%
1981	53	55.9%	50	-12.3%	5	-68.8%					1		1,698	-5.6%	1,807	-5.2%
1982	38	-28.3%	66	32.0%	8	60.0%					1	0.0%	1,671	-1.6%	1,784	-1.3%
1983	40	5.3%	53	-19.7%	10	25.0%					1	0.0%	1,622	-2.9%	1,726	-3.3%
1984	32	-20.0%	52	-1.9%	9	-10.0%					1	-100.0%	1,537	-5.2%	1,630	-5.6%
1985	29	-9.4%	59	13.5%	13	44.4%					1		1,494	-2.8%	1,596	-2.1%
1986	21	-27.6%	61	3.4%	12	-7.7%						-100.0%	1,442	-3.5%	1,536	-3.8%
1987	34	61.9%	64	4.9%	8	-33.3%					1		1,346	-6.7%	1,453	-5.4%
1988	28	-17.6%	65	1.6%	8	0.0%					2	100.0%	1,361	1.1%	1,464	0.8%
1989	48	71.4%	69	6.2%	7	-12.5%					1	-50.0%	1,358	-0.2%	1,483	1.3%
1990	51	6.3%	47	-31.9%	5	-28.6%	5	-----			3	200.0%	1,334	-1.8%	1,440	-2.9%
1991	46	-9.8%	71	51.1%	10	100.0%	3	-40.0%	7	-----	8	166.7%	1,396	4.6%	1,531	6.3%
1992	45	-2.2%	36	-49.3%	5	-50.0%	1	-66.7%	4	-42.9%	1	-87.5%	1,489	6.7%	1,576	2.9%
1993	28	-37.8%	53	47.2%	9	80.0%	7	600.0%	2	-50.0%	4	300.0%	1,509	1.3%	1,603	1.7%
1994	48	71.4%	62	17.0%	1	-88.9%	1	-85.7%		-100.0%	1	-75.0%	1,513	0.3%	1,625	1.4%
1995	52	8.3%	67	8.1%		-100.0%		-100.0%			5	400.0%	1,456	-3.8%	1,580	-2.8%
1996	72	38.5%	85	26.9%	1		1	0.0%			3	-40.0%	1,444	-0.8%	1,605	1.6%
1997	71	-1.4%	82	-3.5%	1		1	0.0%			2	-33.3%	1,464	1.4%	1,620	0.9%

1977-1997 Granite School District Enrollment

Oct.1/ Year	American Indian		Hispanic		Asian/Pac. Isle.		Asian		Pacific Islander		Black		White		Total Enrollment		
	Total	Annual Change	Total	Annual Change	Total	Annual Change	Total	Annual Change	Total	Annual Change	Total	Annual Change	Total	Annual Change	Total	Annual Change	
1977	319	-----	2,236	-----	604	-----					261	-----	56,936	-----	60,356	-----	
1978	401	25.7%	2,168	-3.0%	707	17.1%					254	-2.7%	56,006	-1.6%	59,536	-1.4%	
1979	400	-0.2%	2,120	-2.2%	693	-2.0%					254	0.0%	56,147	0.3%	59,614	0.1%	
1980	431	7.7%	2,373	11.9%	1,095	58.0%					271	6.7%	56,475	0.6%	60,645	1.7%	
1981	431	0.0%	2,335	-1.6%	1,384	26.4%					268	-1.1%	57,712	2.2%	62,130	2.4%	
1982	456	5.8%	2,503	7.2%	1,497	8.2%					303	13.1%	59,586	3.2%	64,345	3.6%	
1983	400	-12.3%	1,990	-20.5%	1,222	-18.4%					167	-44.9%	62,085	4.2%	65,864	2.4%	
1984	391	-2.3%	1,923	-3.4%	1,278	4.6%					182	9.0%	64,124	3.3%	67,898	3.1%	
1985	454	16.1%	2,487	29.3%	1,519	18.9%					304	67.0%	65,473	2.1%	70,237	3.4%	
1986	457	0.7%	2,821	13.4%	1,795	18.2%					120	-60.5%	67,905	3.7%	73,098	4.1%	
1987	468	2.4%	2,908	3.1%	1,917	6.8%					151	25.8%	68,834	1.4%	74,278	1.6%	
1988	545	16.5%	3,003	3.3%	2,019	5.3%					400	164.9%	69,969	1.6%	75,936	2.2%	
1989	633	16.1%	3,148	4.8%	2,123	5.2%					427	6.7%	70,468	0.7%	76,799	1.1%	
1990	631	-0.3%	3,205	1.8%	2,297	8.2%		1,775	-----		441	3.3%	71,980	2.1%	78,554	2.3%	
1991	729	15.5%	3,691	15.2%	2,635	14.7%		1,891	6.5%		604	37.0%	71,707	-0.4%	79,366	1.0%	
1992	704	-3.4%	3,855	4.4%	2,823	7.1%		1,970	4.2%	522	42.5%	648	7.3%	71,545	-0.2%	79,575	0.3%
1993	678	-3.7%	4,066	5.5%	3,092	9.5%		2,166	9.9%	853	14.7%	654	0.9%	70,719	-1.2%	79,209	-0.5%
1994	678	0.0%	4,413	8.5%	3,244	4.9%		2,160	-0.3%	926	8.6%	647	-1.1%	69,095	-2.3%	78,077	-1.4%
1995	711	4.9%	4,924	11.6%	3,562	9.8%		2,221	2.8%	1,084	17.1%	673	4.0%	66,689	-3.5%	76,559	-1.9%
1996	750	5.5%	6,025	22.4%	3,863	8.5%		2,217	-0.2%	1,341	23.7%	768	14.1%	64,481	-3.3%	75,887	-0.9%
1997	737	-1.7%	6,767	12.3%	4,117	6.6%		2,284	3.0%	1,833	11.4%	749	-2.5%	62,023	-3.8%	74,393	-2.0%

1977-1997 Iron School District Enrollment

Oct.1/ Year	American Indian		Hispanic		Asian/Pac. Isle.		Asian		Pacific Islander		Black		White		Total Enrollment	
	Total	Annual Change	Total	Annual Change	Total	Annual Change	Total	Annual Change	Total	Annual Change	Total	Annual Change	Total	Annual Change	Total	Annual Change
1977	75	-----	23	-----	8	-----							3,619	-----	3,725	-----
1978	104	38.7%	25	8.7%	9	12.5%					1	-100.0%	3,806	5.2%	3,945	5.9%
1979	131	26.0%	40	60.0%	15	66.7%							3,946	3.7%	4,132	4.7%
1980	112	-14.5%	50	25.0%	20	33.3%							4,066	3.0%	4,248	2.8%
1981	119	6.3%	44	-12.0%	19	-5.0%					1		4,208	3.5%	4,390	3.3%
1982	135	13.4%	25	-43.2%	17	-10.5%					2	100.0%	4,439	5.5%	4,617	5.2%
1983	145	7.4%	30	20.0%	18	5.9%					5	150.0%	4,475	0.8%	4,670	1.1%
1984	137	-5.5%	33	10.0%	26	44.4%					3	-40.0%	4,690	4.8%	4,891	4.7%
1985	144	5.1%	50	51.5%	30	15.4%					2	-33.3%	4,825	2.9%	5,052	3.3%
1986	155	7.6%	40	-20.0%	25	-16.7%					4	100.0%	4,903	1.6%	5,125	1.4%
1987	149	-3.9%	49	22.5%	23	-8.0%					6	50.0%	4,918	0.3%	5,143	0.4%
1988	128	-14.1%	50	2.0%	26	13.0%					1	-83.3%	4,853	-1.3%	5,063	-1.6%
1989	156	21.9%	48	-4.0%	19	-26.9%					1	0.0%	4,900	1.0%	5,124	1.2%
1990	159	1.9%	46	-4.2%	26	36.8%	10	-----		16	-----		4,912	0.2%	5,144	0.4%
1991	130	-18.2%	50	8.7%	17	-34.6%	7	-30.0%		10	-37.5%		5,052	2.9%	5,256	2.2%
1992	149	14.6%	77	54.0%	31	82.4%	13	85.7%		18	80.0%		5,213	3.2%	5,475	4.2%
1993	178	19.5%	116	50.6%	32	3.2%	14	7.7%		18	0.0%		5,522	5.9%	5,858	7.0%
1994	169	-5.1%	155	33.6%	47	46.9%	24	71.4%		23	27.8%		5,758	4.3%	6,148	5.0%
1995	164	-3.0%	179	15.5%	68	44.7%	39	62.5%		29	26.1%		5,801	0.7%	6,238	1.5%
1996	173	5.5%	235	31.3%	75	10.3%	39	0.0%		36	24.1%		6,037	4.1%	6,543	4.9%
1997	205	18.5%	259	10.2%	65	-13.3%	34	-12.8%		31	-13.9%		6,318	4.7%	6,870	5.0%

1977-1997 Jordan School District Enrollment

Oct.1/ Year	American Indian		Hispanic		Asian/Pac. Isle.		Asian		Pacific Islander		Black		White		Total Enrollment	
	Total	Annual Change	Total	Annual Change	Total	Annual Change	Total	Annual Change	Total	Annual Change	Total	Annual Change	Total	Annual Change	Total	Annual Change
1977	212	-----	1,281	-----	250	-----					34	-----	37,838	-----	39,615	-----
1978	242	14.2%	1,261	-1.6%	329	31.6%					41	20.6%	41,531	9.8%	43,404	9.6%
1979	242	0.0%	1,301	3.2%	442	34.3%					54	31.7%	44,348	6.8%	46,387	6.9%
1980	278	14.9%	1,407	8.1%	798	80.5%					65	20.4%	46,625	5.1%	49,173	6.0%
1981	319	14.7%	1,658	17.8%	942	18.0%					73	12.3%	48,255	3.5%	51,247	4.2%
1982	272	-14.7%	1,653	-0.3%	973	3.3%					75	2.7%	50,495	4.6%	53,468	4.3%
1983	300	10.3%	1,574	-4.8%	842	-13.5%					84	12.0%	52,132	3.2%	54,932	2.7%
1984	285	-5.0%	1,685	7.1%	893	6.1%					83	-1.2%	54,139	3.8%	57,085	3.9%
1985	266	-6.7%	1,712	1.6%	919	2.9%					95	14.5%	56,115	3.6%	59,107	3.5%
1986	239	-10.2%	1,774	3.6%	971	5.7%					94	-1.1%	57,969	3.3%	61,047	3.3%
1987	223	-6.7%	1,975	11.3%	1,047	7.8%					101	7.4%	58,935	1.7%	62,281	2.0%
1988	215	-3.6%	1,883	-4.7%	989	-5.5%					101	0.0%	59,514	1.0%	62,702	0.7%
1989	227	5.6%	1,955	3.8%	988	-0.1%					136	34.7%	60,208	1.2%	63,514	1.3%
1990	226	-0.4%	2,007	2.7%	996	0.8%			987	-----	138	1.5%	61,597	2.3%	64,964	2.3%
1991	272	20.4%	2,138	6.5%	1,026	3.0%			1,007	2.0%	175	26.8%	63,270	2.7%	66,881	3.0%
1992	257	-5.5%	2,222	3.9%	1,078	5.1%			1,057	5.0%	147	-16.0%	65,139	3.0%	68,843	2.9%
1993	248	-3.5%	2,285	2.8%	1,078	0.0%			1,063	0.6%	162	10.2%	66,482	2.1%	70,255	2.1%
1994	252	1.6%	2,378	4.1%	1,127	4.5%			1,101	3.6%	190	17.3%	66,813	0.5%	70,760	0.7%
1995	239	-5.2%	2,439	2.6%	1,122	-0.4%			1,019	-7.4%	203	6.8%	67,698	1.3%	71,701	1.3%
1996	296	23.8%	2,698	10.6%	1,265	12.7%			943	-7.5%	246	21.2%	68,242	0.8%	72,747	1.5%
1997	307	3.7%	2,809	4.1%	1,282	1.3%			929	-1.5%	276	12.2%	68,506	0.4%	73,180	0.6%

85

84

1977-1997 Juab School District Enrollment

Oct.1/ Year	American Indian		Hispanic		Asian/Pac. Isle.		Asian		Pacific Islander		Black		White		Total Enrollment	
	Total	Annual Change	Total	Annual Change	Total	Annual Change	Total	Annual Change	Total	Annual Change	Total	Annual Change	Total	Annual Change	Total	Annual Change
1977	6	----											1,034	----	1,040	----
1978	10	66.7%	1		1								1,062	2.7%	1,074	3.3%
1979	7	-30.0%	5	400.0%		-100.0%							1,094	3.0%	1,106	3.0%
1980	8	14.3%		-100.0%	1								1,129	3.2%	1,138	2.9%
1981	12	50.0%	4		1	0.0%							1,234	9.3%	1,251	9.9%
1982	11	-8.3%	2	-50.0%	1	0.0%							1,279	3.6%	1,293	3.4%
1983	11	0.0%	4	100.0%	4	300.0%							1,368	7.0%	1,387	7.3%
1984	9	-18.2%	10	150.0%		-100.0%							1,462	6.9%	1,481	6.8%
1985	11	22.2%	9	-10.0%	1								1,493	2.1%	1,514	2.2%
1986	7	-36.4%	7	-22.2%		-100.0%							1,448	-3.0%	1,462	-3.4%
1987	1	-85.7%	1	-85.7%									1,458	0.7%	1,460	-0.1%
1988	10	900.0%	17	1600.0%	2	-100.0%							1,472	1.0%	1,501	2.8%
1989	15	50.0%	2	-88.2%									1,565	6.3%	1,583	5.5%
1990	12	-20.0%	5	150.0%	2			2	----			1	1,561	-0.3%	1,581	-0.1%
1991	3	-75.0%	13	160.0%	4	100.0%		2	0.0%	2	-100.0%		1,599	2.4%	1,619	2.4%
1992	10	233.3%	11	-15.4%	13	225.0%		7	250.0%	6	200.0%	1	1,609	0.6%	1,644	1.5%
1993	11	10.0%	10	-9.1%	7	-46.2%		3	-57.1%	4	-33.3%	3	1,577	-2.0%	1,608	-2.2%
1994	6	-45.5%	10	0.0%	11	57.1%		6	100.0%	5	25.0%	3	1,705	8.1%	1,735	7.9%
1995	9	50.0%	11	10.0%	9	-18.2%		6	0.0%	3	-40.0%	1	1,735	1.8%	1,764	1.7%
1996	8	-11.1%	9	-18.2%	9	0.0%		6	0.0%	3	0.0%	2	1,754	1.1%	1,781	1.0%
1997	10	25.0%	11	22.2%	7	-22.2%		4	-33.3%	3	0.0%	2	1,777	1.3%	1,807	1.5%

1977-1997 Kane School District Enrollment

Oct.1/ Year	American Indian		Hispanic		Asian/Pac. Isle.		Asian		Pacific Islander		Black		White		Total Enrollment	
	Total	Annual Change	Total	Annual Change	Total	Annual Change	Total	Annual Change	Total	Annual Change	Total	Annual Change	Total	Annual Change	Total	Annual Change
1977	6	-----	10	-----	3	-----							999	-----	1,018	-----
1978	13	116.7%	18	80.0%	2	-33.3%							1,018	1.9%	1,051	3.2%
1979	6	-53.8%	14	-22.2%	1	-50.0%							974	-4.3%	995	-5.3%
1980	9	50.0%	3	-78.6%	3	200.0%							1,025	5.2%	1,040	4.5%
1981	19	111.1%	8	166.7%	5	66.7%							1,002	-2.2%	1,034	-0.6%
1982	9	-52.6%	10	25.0%	3	-40.0%							1,104	10.2%	1,126	8.9%
1983	16	77.8%	11	10.0%	4	33.3%							1,067	-3.4%	1,098	-2.5%
1984	18	12.5%	16	45.5%	5	25.0%						2	1,153	8.1%	1,194	8.7%
1985	26	44.4%	25	56.3%	8	60.0%					4	100.0%	1,206	4.6%	1,269	6.3%
1986	30	15.4%	14	-44.0%	7	-12.5%					2	-50.0%	1,281	6.2%	1,334	5.1%
1987	28	-6.7%	22	57.1%	8	14.3%					2	0.0%	1,313	2.5%	1,373	2.9%
1988	21	-25.0%	24	9.1%	5	-37.5%					3	50.0%	1,348	2.7%	1,401	2.0%
1989	29	38.1%	28	16.7%	13	160.0%					2	-33.3%	1,352	0.3%	1,424	1.6%
1990	25	-13.8%	21	-25.0%	8	-38.5%			8	-----	2	0.0%	1,352	0.0%	1,408	-1.1%
1991	28	12.0%	29	38.1%	7	-12.5%		2	5	-37.5%	2	0.0%	1,343	-0.7%	1,409	0.1%
1992	24	-14.3%	14	-51.7%	6	-14.3%		3	3	-40.0%	1	-50.0%	1,370	2.0%	1,415	0.4%
1993	20	-16.7%	19	35.7%	2	-66.7%		2	2	-100.0%	11	1000.0%	1,347	-1.7%	1,399	-1.1%
1994	23	15.0%	28	47.4%	6	200.0%		6	5		2	-81.8%	1,420	5.4%	1,479	5.7%
1995	28	21.7%	20	-28.6%	6	0.0%		1	5		1	-50.0%	1,436	1.1%	1,491	0.8%
1996	28	0.0%	21	5.0%	6	0.0%		5	1	-80.0%	1	0.0%	1,373	-4.4%	1,429	-4.2%
1997	40	42.9%	39	85.7%	9	50.0%		7	2	100.0%	2	100.0%	1,405	2.3%	1,495	4.6%

89

88

1977-1997 Millard School District Enrollment

Oct.1/ Year	American Indian		Hispanic		Asian/Pac. Isle.		Asian		Pacific Islander		Black		White		Total Enrollment	
	Total	Annual Change	Total	Annual Change	Total	Annual Change	Total	Annual Change	Total	Annual Change	Total	Annual Change	Total	Annual Change	Total	Annual Change
1977	76	-----	15	-----	33	-----							2,035	-----	2,159	-----
1978	70	-7.9%	27	80.0%	55	66.7%							2,083	2.4%	2,235	3.5%
1979	64	-8.6%	38	40.7%	54	-1.8%							2,163	3.8%	2,319	3.8%
1980	67	4.7%	40	5.3%	59	9.3%							2,263	4.6%	2,429	4.7%
1981	58	-13.4%	41	2.5%	61	3.4%							2,436	7.6%	2,596	6.9%
1982	66	13.8%	58	41.5%	58	-4.9%							2,713	11.4%	2,895	11.5%
1983	73	10.6%	53	-8.6%	76	31.0%					2	0.0%	3,077	13.4%	3,281	13.3%
1984	72	-1.4%	57	7.5%	78	2.6%					2	0.0%	3,525	14.6%	3,734	13.8%
1985	75	4.2%	75	31.6%	62	-20.5%					1	-50.0%	3,749	6.4%	3,962	6.1%
1986	59	-21.3%	69	-8.0%	59	-4.8%					1	0.0%	3,602	-3.9%	3,790	-4.3%
1987	48	-18.6%	57	-17.4%	32	-45.8%					1	0.0%	3,541	-1.7%	3,679	-2.9%
1988	52	8.3%	81	42.1%	43	34.4%					5	400.0%	3,475	-1.9%	3,656	-0.6%
1989	64	23.1%	86	6.2%	46	7.0%					1	-80.0%	3,544	2.0%	3,741	2.3%
1990	47	-26.6%	64	-25.6%	26	-43.5%	26	-----			1	0.0%	3,609	1.8%	3,747	0.2%
1991	63	34.0%	95	48.4%	37	42.3%	27	3.8%	10		1	0.0%	3,652	1.2%	3,848	2.7%
1992	57	-9.5%	120	26.3%	53	43.2%	42	55.6%	11	10.0%	2	100.0%	3,629	-0.6%	3,861	0.3%
1993	57	0.0%	126	5.0%	50	-5.7%	38	-9.5%	12	9.1%	2	0.0%	3,656	0.7%	3,891	0.8%
1994	48	-15.8%	154	22.2%	46	-8.0%	35	-7.9%	11	-8.3%	1	-50.0%	3,612	-1.2%	3,861	-0.8%
1995	51	6.3%	154	0.0%	40	-13.0%	30	-14.3%	10	-9.1%	4	300.0%	3,567	-1.2%	3,816	-1.2%
1996	48	-5.9%	168	9.1%	43	7.5%	34	13.3%	9	-10.0%	4	0.0%	3,540	-0.8%	3,803	-0.3%
1997	46	-4.2%	202	20.2%	38	-11.6%	33	-2.9%	5	-44.4%	6	50.0%	3,450	-2.5%	3,742	-1.6%

1977-1997 Morgan School District Enrollment

Oct.1/ Year	American Indian		Hispanic		Asian/Pac. Isle.		Asian		Pacific Islander		Black		White		Total Enrollment	
	Total	Annual Change	Total	Annual Change	Total	Annual Change	Total	Annual Change	Total	Annual Change	Total	Annual Change	Total	Annual Change	Total	Annual Change
1977	16	-----	6	-----	1	-----							1,399	-----	1,422	-----
1978	14	-12.5%	7	16.7%	1	0.0%							1,389	-0.7%	1,411	-0.8%
1979	16	14.3%	6	-14.3%		-100.0%							1,435	3.3%	1,457	3.3%
1980	18	12.5%	7	16.7%	15								1,462	1.9%	1,502	3.1%
1981	20	11.1%	4	-42.9%	17	13.3%							1,482	1.4%	1,524	1.5%
1982	12	-40.0%	7	75.0%	14	-17.6%							1,530	3.2%	1,564	2.6%
1983	19	58.3%	6	-14.3%	12	-14.3%							1,562	2.1%	1,600	2.3%
1984	12	-36.8%	10	66.7%	12	0.0%							1,541	-1.3%	1,577	-1.4%
1985	10	-16.7%	10	0.0%	13	8.3%							1,593	3.4%	1,629	3.3%
1986	8	-20.0%	14	40.0%	11	-15.4%							1,605	0.8%	1,640	0.7%
1987	8	0.0%	24	71.4%	10	-9.1%							1,659	3.4%	1,704	3.9%
1988	6	-25.0%	27	12.5%	10	0.0%							1,643	-1.0%	1,689	-0.9%
1989	4	-33.3%	26	-3.7%	9	-10.0%							1,672	1.8%	1,715	1.5%
1990	11	175.0%	28	7.7%	12	33.3%		11	-----	1	-----	2	-50.0%	1,741	4.1%	
1991	13	18.2%	27	-3.6%	16	33.3%		15	36.4%	1	0.0%	2	0.0%	1,771	1.7%	
1992	7	-46.2%	39	44.4%	12	-25.0%		9	-40.0%	3	200.0%	2	0.0%	1,829	3.3%	
1993	8	14.3%	45	15.4%	13	8.3%		12	33.3%	1	-66.7%	2	0.0%	1,936	5.9%	
1994	8	0.0%	47	4.4%	10	-23.1%		10	-16.7%		-100.0%	2	0.0%	1,975	2.0%	
1995	5	-37.5%	30	-36.2%	9	-10.0%		8	-20.0%	1			-100.0%	1,988	0.7%	
1996	6	20.0%	39	30.0%	8	-11.1%		5	-37.5%	3	200.0%	2	0.0%	2,001	0.7%	
1997	8	33.3%	44	12.8%	6	-25.0%		3	-40.0%	3	0.0%	2	0.0%	1,999	-0.1%	

1977-1997 Nebo School District Enrollment

Oct.1/ Year	American Indian		Hispanic		Asian/Pac. Isle.		Asian		Pacific Islander		Black		White		Total Enrollment		
	Total	Annual Change	Total	Annual Change	Total	Annual Change	Total	Annual Change	Total	Annual Change	Total	Annual Change	Total	Annual Change	Total	Annual Change	
1977	102	-----	173	-----	15	-----					1	-----	11,224	-----	11,515	-----	
1978	128	25.5%	176	1.7%	18	20.0%					3	200.0%	11,510	2.5%	11,835	2.8%	
1979	120	-6.3%	180	2.3%	20	11.1%					2	-33.3%	12,214	6.1%	12,536	5.9%	
1980	136	13.3%	184	2.2%	27	35.0%					2	0.0%	12,305	0.7%	12,654	0.9%	
1981	115	-15.4%	191	3.8%	27	0.0%					1	-50.0%	12,926	5.0%	13,260	4.8%	
1982	111	-3.5%	218	14.1%	28	3.7%					2	100.0%	13,640	5.5%	13,999	5.6%	
1983	105	-5.4%	201	-7.8%	28	0.0%					2	0.0%	13,922	2.1%	14,258	1.9%	
1984	112	6.7%	202	0.5%	33	17.9%					1	-50.0%	14,499	4.1%	14,847	4.1%	
1985	97	-13.4%	207	2.5%	38	15.2%						-100.0%	14,574	0.5%	14,916	0.5%	
1986	78	-19.6%	199	-3.9%	37	-2.6%					1	0.0%	15,097	3.6%	15,412	3.3%	
1987	60	-23.1%	265	33.2%	42	13.5%					1	0.0%	15,429	2.2%	15,797	2.5%	
1988	42	-30.0%	257	-3.0%	35	-16.7%					1	0.0%	15,544	0.7%	15,879	0.5%	
1989	50	19.0%	270	5.1%	31	-11.4%					1	-100.0%	15,805	1.7%	16,156	1.7%	
1990	44	-12.0%	287	6.3%	28	-9.7%					1		16,033	1.4%	16,393	1.5%	
1991	55	25.0%	406	41.5%	48	71.4%					6	500.0%	16,174	0.9%	16,689	1.8%	
1992	56	1.8%	398	-2.0%	54	12.5%					4	-33.3%	16,649	2.9%	17,161	2.8%	
1993	53	-5.4%	423	6.3%	59	9.3%					5	25.0%	17,331	4.1%	17,871	4.1%	
1994	63	18.9%	398	-5.9%	93	57.6%				7	714.3%	13	160.0%	17,763	2.5%	18,330	2.6%
1995	55	-12.7%	474	19.1%	99	6.5%					16	23.1%	18,092	1.9%	18,736	2.2%	
1996	62	12.7%	570	20.3%	127	28.3%					23	43.8%	18,474	2.1%	19,256	2.8%	
1997	76	22.6%	643	12.8%	128	0.8%					44	91.3%	18,669	1.1%	19,560	1.6%	

1977-1997 North Sanpete School District Enrollment

Oct.1/ Year	American Indian		Hispanic		Asian/Pac. Isle.		Asian		Pacific Islander		Black		White		Total Enrollment	
	Total	Annual Change	Total	Annual Change	Total	Annual Change	Total	Annual Change	Total	Annual Change	Total	Annual Change	Total	Annual Change	Total	Annual Change
1977	25	-----	8	-----	1	-----							1,358	-----	1,392	-----
1978	41	64.0%	19	137.5%		-100.0%							1,459	7.4%	1,519	9.1%
1979	43	4.9%	12	-36.8%	6						2		1,553	6.4%	1,616	6.4%
1980	35	-18.6%	10	-16.7%	7	16.7%					3	50.0%	1,657	6.7%	1,712	5.9%
1981	30	-14.3%	16	60.0%	14	100.0%						-100.0%	1,726	4.2%	1,786	4.3%
1982	25	-16.7%	25	56.3%	11	-21.4%							1,893	9.7%	1,954	9.4%
1983	24	-4.0%	25	0.0%	14	27.3%							1,980	4.6%	2,043	4.6%
1984	19	-20.8%	29	16.0%	16	14.3%					2		2,064	4.2%	2,130	4.3%
1985	12	-36.8%	45	55.2%	17	6.3%					2	0.0%	2,102	1.8%	2,178	2.3%
1986	15	25.0%	57	26.7%	13	-23.5%					2	0.0%	2,083	-0.9%	2,170	-0.4%
1987	21	40.0%	49	-14.0%	15	15.4%					2	0.0%	2,139	2.7%	2,226	2.6%
1988	22	4.8%	61	24.5%	17	13.3%					1	-50.0%	2,145	0.3%	2,246	0.9%
1989	26	18.2%	66	8.2%	14	-17.6%					1	0.0%	2,162	0.8%	2,269	1.0%
1990	22	-15.4%	89	34.8%	19	35.7%	14	-----				-100.0%	2,150	-0.6%	2,280	0.5%
1991	18	-18.2%	101	13.5%	14	-26.3%	7	-50.0%			5		2,167	0.8%	2,301	0.9%
1992	15	-16.7%	104	3.0%	20	42.9%	15	114.3%			7	40.0%	2,211	2.0%	2,352	2.2%
1993	11	-26.7%	92	-11.5%	21	5.0%	15	0.0%			5	-28.6%	2,300	4.0%	2,426	3.1%
1994	11	0.0%	99	7.6%	18	-14.3%	10	-33.3%			6	20.0%	2,266	-1.5%	2,398	-1.2%
1995	16	45.5%	119	20.2%	16	-11.1%	11	10.0%			8	33.3%	2,295	1.3%	2,451	2.2%
1996	12	-25.0%	132	10.9%	14	-12.5%	8	-27.3%			5	-37.5%	2,358	2.7%	2,520	2.8%
1997	15	25.0%	153	15.9%	16	14.3%	14	75.0%			6	20.0%	2,370	0.5%	2,558	1.5%

1977-1997 North Summit School District Enrollment

Oct. 1/ Year	American Indian		Hispanic		Asian/Pac. Isle.		Asian		Pacific Islander		Black		White		Total Enrollment	
	Total	Annual Change	Total	Annual Change	Total	Annual Change	Total	Annual Change	Total	Annual Change	Total	Annual Change	Total	Annual Change	Total	Annual Change
1977	12	-----	1	-----	1	-----							687	-----	701	-----
1978	10	-16.7%	7	600.0%	4	300.0%							672	-2.2%	693	-1.1%
1979	14	40.0%	7	0.0%	4	0.0%							675	0.4%	700	1.0%
1980	13	-7.1%	10	42.9%	1	-75.0%							670	-0.7%	694	-0.9%
1981	9	-30.8%	17	70.0%	2	100.0%							708	5.7%	736	6.1%
1982	6	-33.3%	7	-58.8%		-100.0%							751	6.1%	764	3.8%
1983	7	16.7%	14	100.0%	1								778	3.6%	800	4.7%
1984	5	-28.6%	18	28.6%	1	0.0%							840	8.0%	864	8.0%
1985	6	20.0%	10	-44.4%	1	0.0%							849	1.1%	866	0.2%
1986	5	-16.7%	11	10.0%	1	0.0%							851	0.2%	868	0.2%
1987	2	-60.0%	10	-9.1%	3	200.0%							873	2.6%	888	2.3%
1988	1	-50.0%	7	-30.0%	2	-33.3%							877	0.5%	887	-0.1%
1989		-100.0%	7	0.0%	1	-50.0%							875	-0.2%	883	-0.5%
1990			6	-14.3%	2	100.0%		2	-----				898	2.6%	906	2.6%
1991	1		6	0.0%	2	0.0%		2	0.0%		1		915	1.9%	925	2.1%
1992	1	0.0%	7	16.7%		-100.0%			-100.0%				936	2.3%	944	2.1%
1993	3	200.0%	14	100.0%	3					3			956	2.1%	976	3.4%
1994	2	-33.3%	18	28.6%		-100.0%							972	1.7%	992	1.6%
1995	4	100.0%	27	50.0%	1			1					970	-0.2%	1,002	1.0%
1996	3	-25.0%	24	-11.1%		-100.0%					1		950	-2.1%	978	-2.4%
1997	4	33.3%	26	8.3%	2			2			3	200.0%	931	-2.0%	966	-1.2%

1977-1997 Park City School District Enrollment

Oct.1/ Year	American Indian		Hispanic		Asian/Pac. Isle.		Asian		Pacific Islander		Black		White		Total Enrollment	
	Total	Annual Change	Total	Annual Change	Total	Annual Change	Total	Annual Change	Total	Annual Change	Total	Annual Change	Total	Annual Change	Total	Annual Change
1977	1	-----	4	-----	1	-----							651	-----	657	-----
1978		-100.0%		-100.0%	1	0.0%							784	20.4%	785	19.5%
1979	3		3		2	100.0%							866	10.5%	874	11.3%
1980	3	0.0%	2	-33.3%	3	50.0%							948	9.5%	956	9.4%
1981	7	133.3%	5	150.0%	6	100.0%							980	3.4%	998	4.4%
1982	9	28.6%	4	-20.0%	7	16.7%							1,076	9.8%	1,096	9.8%
1983	5	-44.4%	6	50.0%	4	-42.9%					1		1,112	3.3%	1,128	2.9%
1984	1	-80.0%	2	-66.7%	4	0.0%					2	100.0%	1,202	8.1%	1,211	7.4%
1985	3	200.0%	3	50.0%	5	25.0%					1	-50.0%	1,210	0.7%	1,222	0.9%
1986	6	100.0%	9	200.0%	10	100.0%					4	300.0%	1,319	9.0%	1,348	10.3%
1987	2	-66.7%	16	77.8%	13	30.0%					5	25.0%	1,410	6.9%	1,446	7.3%
1988	3	50.0%	14	-12.5%	14	7.7%					4	-20.0%	1,475	4.6%	1,510	4.4%
1989	3	0.0%	24	71.4%	15	7.1%					7	75.0%	1,681	14.0%	1,730	14.6%
1990	3	0.0%	27	12.5%	14	-6.7%					3	-57.1%	1,936	15.2%	1,983	14.6%
1991	3	0.0%	31	14.8%	16	14.3%			4	-----	4	33.3%	2,166	11.9%	2,220	12.0%
1992	5	66.7%	34	9.7%	21	31.3%			2	0.0%	6	50.0%	2,474	14.2%	2,540	14.4%
1993	1	-80.0%	42	23.5%	25	19.0%			1	-50.0%	7	16.7%	2,686	8.6%	2,761	8.7%
1994		-100.0%	63	50.0%	23	-8.0%			1	0.0%	5	-28.6%	2,882	7.3%	2,973	7.7%
1995	2		67	6.3%	24	4.3%			2	100.0%	6	20.0%	3,064	6.3%	3,163	6.4%
1996	4	100.0%	132	97.0%	30	25.0%			1	-50.0%	10	66.7%	3,178	3.7%	3,354	6.0%
1997	2	-50.0%	199	50.8%	24	-20.0%			1	0.0%	15	50.0%	3,363	5.8%	3,603	7.4%



1977-1997 Piute School District Enrollment

Oct.1/ Year	American Indian		Hispanic		Asian/Pac. Isle.		Asian		Pacific Islander		Black		White		Total Enrollment	
	Total	Annual Change	Total	Annual Change	Total	Annual Change	Total	Annual Change	Total	Annual Change	Total	Annual Change	Total	Annual Change	Total	Annual Change
1977	4	-----	1	-----									356	-----	361	-----
1978	17	325.0%	5	400.0%									355	-0.3%	377	4.4%
1979	11	-35.3%	1	-80.0%									353	-0.6%	365	-3.2%
1980	3	-72.7%		-100.0%									373	5.7%	376	3.0%
1981	5	66.7%	1	0.0%									365	-2.1%	371	-1.3%
1982	7	40.0%	1	0.0%									352	-3.6%	360	-3.0%
1983	11	57.1%	7	600.0%									351	-0.3%	369	2.5%
1984	4	-63.6%	6	-14.3%									359	2.3%	369	0.0%
1985	2	-50.0%	8	33.3%									375	4.5%	385	4.3%
1986	4	100.0%	6	-25.0%									361	-3.7%	371	-3.6%
1987	4	0.0%	5	-16.7%	2								347	-3.9%	358	-3.5%
1988	4	0.0%	3	-40.0%	2	0.0%							342	-1.4%	351	-2.0%
1989	3	-25.0%	4	33.3%	2	0.0%							360	5.3%	369	5.1%
1990	1	-66.7%	2	-50.0%	1	-50.0%							359	-0.3%	363	-1.6%
1991	2	100.0%	5	150.0%	1	-100.0%			1				368	2.5%	375	3.3%
1992	1	-50.0%	6	20.0%									378	2.7%	385	2.7%
1993	1	0.0%	3	-50.0%	4								370	-2.1%	374	-2.9%
1994		-100.0%	9	200.0%	2	-50.0%							372	0.5%	385	2.9%
1995			13	44.4%	2	0.0%			2	-50.0%			353	-5.1%	368	-4.4%
1996	1		15	15.4%	2	0.0%			1	-50.0%			351	-0.6%	369	0.3%
1997	1	0.0%	9	-40.0%	3	50.0%			3	200.0%			367	4.6%	380	3.0%

1977-1997 Rich School District Enrollment

Oct.1/ Year	American Indian		Hispanic		Asian/Pac. Isle.		Asian		Pacific Islander		Black		White		Total Enrollment	
	Total	Annual Change	Total	Annual Change	Total	Annual Change	Total	Annual Change	Total	Annual Change	Total	Annual Change	Total	Annual Change	Total	Annual Change
1977	2	-----	3	-----									401	-----	406	-----
1978				-100.0%									422	5.2%	422	3.9%
1979			3		3								456	8.1%	459	8.8%
1980			4	100.0%		-100.0%							489	7.2%	493	7.4%
1981			8		1								529	8.2%	538	9.1%
1982	1		5	-37.5%	2	100.0%					1	-100.0%	580	9.6%	589	9.5%
1983	2	100.0%	4	-20.0%	1	-50.0%							555	-4.3%	562	-4.6%
1984		-100.0%	4	0.0%	1	0.0%							520	-6.3%	525	-6.6%
1985				-100.0%		-100.0%							525	1.0%	525	0.0%
1986													567	8.0%	567	8.0%
1987													538	-5.1%	538	-5.1%
1988													515	-4.3%	515	-4.3%
1989													542	5.2%	542	5.2%
1990													545	0.6%	545	0.6%
1991			1										544	-0.2%	545	0.0%
1992			7	600.0%									542	-0.4%	549	0.7%
1993			7	0.0%									557	2.8%	564	2.7%
1994			12	71.4%									562	0.9%	574	1.8%
1995			9	-25.0%									526	-6.4%	535	-6.8%
1996			15	66.7%									532	1.1%	547	2.2%
1997			10	-33.3%									498	-6.4%	508	-7.1%

1977-1997 San Juan School District Enrollment

Oct.1/ Year	American Indian		Hispanic		Asian/Pac. Isle.		Asian		Pacific Islander		Black		White		Total Enrollment	
	Total	Annual Change	Total	Annual Change	Total	Annual Change	Total	Annual Change	Total	Annual Change	Total	Annual Change	Total	Annual Change	Total	Annual Change
1977	1,350	-----	82	-----	7	-----					3	-----	1,482	-----	2,924	-----
1978	1,416	4.9%	80	-2.4%	12	71.4%					4	33.3%	1,542	4.0%	3,054	4.4%
1979	1,457	2.9%	89	11.3%	14	16.7%					8	100.0%	1,609	4.3%	3,177	4.0%
1980	1,490	2.3%	93	4.5%	18	28.6%					3	-62.5%	1,689	5.0%	3,293	3.7%
1981	1,466	-1.6%	89	-4.3%	22	22.2%					2	-33.3%	1,720	1.8%	3,299	0.2%
1982	1,545	5.4%	85	-4.5%	22	0.0%					6	-100.0%	1,710	-0.6%	3,362	1.9%
1983	1,689	9.3%	102	20.0%	25	13.6%					1	-83.3%	1,745	2.0%	3,567	6.1%
1984	1,676	-0.8%	81	-20.6%	22	-12.0%					1	0.0%	1,660	-4.9%	3,440	-3.6%
1985	1,665	-0.7%	79	-2.5%	26	18.2%					1	0.0%	1,662	0.1%	3,433	-0.2%
1986	1,690	1.5%	76	-3.8%	31	19.2%					1	0.0%	1,682	1.2%	3,480	1.4%
1987	1,605	-5.0%	75	-1.3%	32	3.2%					1	0.0%	1,676	-0.4%	3,389	-2.6%
1988	1,659	3.4%	91	21.3%	31	-3.1%						-100.0%	1,650	-1.6%	3,431	1.2%
1989	1,627	-1.9%	83	-8.8%	17	-45.2%							1,682	1.9%	3,409	-0.6%
1990	1,687	3.7%	85	2.4%	22	29.4%	9	-----	13	-----			1,653	-1.7%	3,447	1.1%
1991	1,690	0.2%	93	9.4%	7	-68.2%	2	-77.8%	5	-61.5%			1,587	-4.0%	3,377	-2.0%
1992	1,672	-1.1%	85	-8.6%	9	28.6%	5	150.0%	4	-20.0%	1	-100.0%	1,633	2.9%	3,400	0.7%
1993	1,813	8.4%	109	28.2%	5	-44.4%	4	-20.0%	1	-75.0%			1,610	-1.4%	3,537	4.0%
1994	1,758	-3.0%	88	-19.3%	5	0.0%	5	25.0%		-100.0%			1,601	-0.6%	3,452	-2.4%
1995	1,706	-3.0%	93	5.7%	6	20.0%	3	-40.0%	3	-100.0%			1,576	-1.6%	3,381	-2.1%
1996	1,831	7.3%	90	-3.2%	3	-50.0%	3	0.0%		-100.0%			1,557	-1.2%	3,481	3.0%
1997	1,835	0.2%	78	-13.3%	13	333.3%	6	100.0%	7				1,533	-1.5%	3,459	-0.6%

1977-1997 Sevier School District Enrollment

Oct.1/ Year	American Indian		Hispanic		Asian/Pac. Isle.		Asian		Pacific Islander		Black		White		Total Enrollment	
	Total	Annual Change	Total	Annual Change	Total	Annual Change	Total	Annual Change	Total	Annual Change	Total	Annual Change	Total	Annual Change	Total	Annual Change
1977	192	-----	22	-----	8	-----							3,248	-----	3,470	-----
1978	210	9.4%	13	-40.9%	8	0.0%							3,451	6.3%	3,682	6.1%
1979	240	14.3%	25	92.3%	9	12.5%							3,552	2.9%	3,826	3.9%
1980	226	-5.8%	33	32.0%	15	66.7%							3,672	3.4%	3,946	3.1%
1981	259	14.6%	41	24.2%	8	-46.7%							3,741	1.9%	4,049	2.6%
1982	287	10.8%	40	-2.4%	13	62.5%							3,905	4.4%	4,245	4.8%
1983	266	-7.3%	29	-27.5%	22	69.2%					2	0.0%	4,049	3.7%	4,368	2.9%
1984	259	-2.6%	47	62.1%	20	-9.1%					2	0.0%	4,158	2.7%	4,486	2.7%
1985	264	1.9%	43	-8.5%	25	25.0%					2	0.0%	4,214	1.3%	4,548	1.4%
1986	230	-12.9%	38	-11.6%	21	-16.0%					1	-50.0%	4,317	2.4%	4,607	1.3%
1987	216	-6.1%	30	-21.1%	21	0.0%					1	0.0%	4,371	1.3%	4,639	0.7%
1988	208	-3.7%	47	56.7%	22	4.8%					1	0.0%	4,349	-0.5%	4,627	-0.3%
1989	223	7.2%	50	6.4%	22	0.0%					5	400.0%	4,380	0.7%	4,680	1.1%
1990	230	3.1%	69	38.0%	17	-22.7%	17	-----			4	-20.0%	4,426	1.1%	4,746	1.4%
1991	234	1.7%	77	11.6%	20	17.6%	20	17.6%			10	150.0%	4,582	3.5%	4,923	3.7%
1992	219	-6.4%	78	1.3%	19	-5.0%	19	-5.0%			8	-20.0%	4,535	-1.0%	4,859	-1.3%
1993	173	-21.0%	79	1.3%	20	5.3%	20	5.3%			10	25.0%	4,632	2.1%	4,914	1.1%
1994	170	-1.7%	80	1.3%	16	-20.0%	16	-20.0%			12	20.0%	4,671	0.8%	4,949	0.7%
1995	154	-9.4%	85	6.3%	18	12.5%	17	6.3%	1		11	-8.3%	4,618	-1.1%	4,886	-1.3%
1996	153	-0.6%	83	-2.4%	27	50.0%	19	11.8%	8	700.0%	12	9.1%	4,696	1.7%	4,971	1.7%
1997	141	-7.8%	83	0.0%	20	-25.9%	15	-21.1%	5	-37.5%	13	8.3%	4,542	-3.3%	4,799	-3.5%

109

108

1977-1997 South Sanpete School District Enrollment

Oct.1/ Year	American Indian		Hispanic		Asian/Pac. Isle.		Asian		Pacific Islander		Black		White		Total Enrollment	
	Total	Annual Change	Total	Annual Change	Total	Annual Change	Total	Annual Change	Total	Annual Change	Total	Annual Change	Total	Annual Change	Total	Annual Change
1977	21	-----	7	-----	4	-----							1,654	-----	1,686	-----
1978	23	9.5%	18	157.1%	5	25.0%							1,709	3.3%	1,755	4.1%
1979	31	34.8%	22	22.2%	7	40.0%							1,792	4.9%	1,852	5.5%
1980	34	9.7%	15	-31.8%	9	28.6%							1,909	6.5%	1,967	6.2%
1981	18	-47.1%	16	6.7%	10	11.1%							1,994	4.5%	2,038	3.6%
1982	37	105.6%	14	-12.5%	9	-10.0%							2,091	4.9%	2,151	5.5%
1983	23	-37.8%	15	7.1%	8	-11.1%							2,229	6.6%	2,275	5.8%
1984	28	21.7%	26	73.3%	6	-25.0%							2,219	-0.4%	2,279	0.2%
1985	26	-7.1%	23	-11.5%	18	200.0%							2,298	3.6%	2,365	3.8%
1986	21	-19.2%	41	78.3%	12	-33.3%							2,256	-1.8%	2,330	-1.5%
1987	22	4.8%	42	2.4%	15	25.0%							2,341	3.8%	2,420	3.9%
1988	24	9.1%	57	35.7%	12	-20.0%							2,440	4.2%	2,533	4.7%
1989	23	-4.2%	57	0.0%	18	50.0%							2,506	2.7%	2,604	2.8%
1990	32	39.1%	80	40.4%	11	-38.9%	8	-----	3	-----	2	-----	2,583	3.1%	2,708	4.0%
1991	37	15.6%	87	8.7%	14	27.3%	11	37.5%	3	0.0%	4	100.0%	2,664	3.1%	2,806	3.6%
1992	39	5.4%	128	47.1%	19	35.7%	12	9.1%	7	133.3%	3	-25.0%	2,710	1.7%	2,899	3.3%
1993	36	-7.7%	156	21.9%	24	26.3%	17	41.7%	7	0.0%	6	100.0%	2,753	1.6%	2,975	2.6%
1994	41	13.9%	155	-0.6%	25	4.2%	13	-23.5%	12	71.4%	1	-83.3%	2,781	1.0%	3,003	0.9%
1995	31	-24.4%	184	18.7%	32	28.0%	13	0.0%	19	58.3%	1	0.0%	2,715	-2.4%	2,963	-1.3%
1996	26	-16.1%	180	-2.2%	30	-6.3%	9	-30.8%	21	10.5%	3	200.0%	2,739	0.9%	2,978	0.5%
1997	35	34.6%	187	3.9%	31	3.3%	9	0.0%	22	4.8%	5	66.7%	2,703	-1.3%	2,961	-0.6%

1977-1997 South Summit School District Enrollment

Oct.1/ Year	American Indian		Hispanic		Asian/Pac. Isle.		Asian		Pacific Islander		Black		White		Total Enrollment	
	Total	Annual Change	Total	Annual Change	Total	Annual Change	Total	Annual Change	Total	Annual Change	Total	Annual Change	Total	Annual Change	Total	Annual Change
1977	5	-----	8	-----	2	-----					1	-----	736	-----	752	-----
1978	6	20.0%	5	-37.5%	1	-50.0%					1	0.0%	760	3.3%	773	2.8%
1979	4	-33.3%		-100.0%	1	0.0%					1	0.0%	774	1.8%	780	0.9%
1980	7	75.0%	1	0.0%	1	0.0%						-100.0%	807	4.3%	816	4.6%
1981	8	14.3%	1	0.0%	1	0.0%							801	-0.7%	811	-0.6%
1982	7	-12.5%	6	500.0%	1	0.0%							845	5.5%	859	5.9%
1983	5	-28.6%	9	50.0%		-100.0%					2		836	-1.1%	852	-0.8%
1984	5	0.0%	6	-33.3%	1						1	-50.0%	884	5.7%	897	5.3%
1985	7	40.0%	6	0.0%	1	0.0%					1	0.0%	921	4.2%	936	4.3%
1986	4	-42.9%	5	-16.7%	1	0.0%						-100.0%	931	1.1%	941	0.5%
1987	4	0.0%	6	20.0%		-100.0%							966	3.8%	976	3.7%
1988	2	-50.0%	3	-50.0%									1,013	4.9%	1,018	4.3%
1989	6	200.0%	3	0.0%	2								1,013	0.0%	1,024	0.6%
1990	5	-16.7%	8	166.7%	2	0.0%		1		1			1,015	0.2%	1,030	0.6%
1991	4	-20.0%	5	-37.5%		-100.0%							1,080	6.4%	1,089	5.7%
1992	3	-25.0%	12	140.0%	1					1	-100.0%		1,090	0.9%	1,106	1.6%
1993		-100.0%	15	25.0%	1	0.0%				1	0.0%		1,132	3.9%	1,148	3.8%
1994			12	-20.0%	1	0.0%				1	0.0%		1,157	2.2%	1,173	2.2%
1995	1		17	41.7%	2	100.0%				2	100.0%		1,177	1.7%	1,201	2.4%
1996	1	0.0%	20	17.6%	2	0.0%				2	0.0%		1,239	5.3%	1,270	5.7%
1997		-100.0%	14	-30.0%	2	0.0%		2			-100.0%		1,239	0.0%	1,265	-0.4%

1977-1997 Tintic School District Enrollment

Oct.1/ Year	American Indian		Hispanic		Asian/Pac. Isle.		Asian		Pacific Islander		Black		White		Total Enrollment	
	Total	Annual Change	Total	Annual Change	Total	Annual Change	Total	Annual Change	Total	Annual Change	Total	Annual Change	Total	Annual Change	Total	Annual Change
1977	1	-----	13	-----	2	-----							302	-----	318	-----
1978	3	200.0%	5	-61.5%		-100.0%					1		309	2.3%	318	0.0%
1979	1	-66.7%	5	0.0%							3	200.0%	270	-12.6%	279	-12.3%
1980	2	100.0%	4	-20.0%							1	-66.7%	292	8.1%	299	7.2%
1981	2	0.0%	3	-25.0%	1	0.0%					1	0.0%	254	-13.0%	261	-12.7%
1982	1	-50.0%	4	33.3%	1						1	0.0%	267	5.1%	274	5.0%
1983	2	100.0%	2	-50.0%		-100.0%						-100.0%	229	-14.2%	233	-15.0%
1984	5	150.0%	7	250.0%							1		260	13.5%	273	17.2%
1985	6	20.0%	3	-57.1%								-100.0%	283	8.8%	292	7.0%
1986	3	-50.0%	6	100.0%									223	-21.2%	232	-20.5%
1987	2	-33.3%	1	-83.3%	6								195	-12.6%	204	-12.1%
1988	1	-50.0%	2	100.0%	7	16.7%							200	2.6%	210	2.9%
1989		-100.0%		-100.0%	6	-14.3%							209	4.5%	215	2.4%
1990					7	16.7%				7			223	6.7%	231	7.4%
1991					6	-14.3%		6	-100.0%				232	4.0%	239	3.5%
1992	1		3	0.0%	6	0.0%		6	0.0%				230	-0.9%	241	0.8%
1993	1	0.0%		-100.0%	5	-16.7%		5	-16.7%				240	4.3%	247	2.5%
1994		-100.0%	5		1	-80.0%			-100.0%	1			262	9.2%	269	8.9%
1995	2		8	60.0%	5	400.0%		5	400.0%	5			299	14.1%	315	17.1%
1996	2	0.0%	16	100.0%	5	0.0%		5					301	0.7%	325	3.2%
1997	2	0.0%	15	-6.3%	2	-60.0%		2	-60.0%				297	-1.3%	316	-2.8%

1977-1997 Tooele School District Enrollment

Oct.1/ Year	American Indian		Hispanic		Asian/Pac. Isle.		Asian		Pacific Islander		Black		White		Total Enrollment	
	Total	Annual Change	Total	Annual Change	Total	Annual Change	Total	Annual Change	Total	Annual Change	Total	Annual Change	Total	Annual Change	Total	Annual Change
1977	132	-----	575	-----	45	-----	28	-----	5,959	-----	6,739	-----				
1978	124	-6.1%	574	-0.2%	48	6.7%	42	50.0%	6,068	1.8%	6,856	1.7%				
1979	116	-6.5%	572	-0.3%	46	-4.2%	42	0.0%	6,050	-0.3%	6,826	-0.4%				
1980	136	17.2%	610	6.6%	61	32.6%	42	0.0%	6,079	0.5%	6,928	1.5%				
1981	146	7.4%	610	0.0%	57	-6.6%	38	-9.5%	6,213	2.2%	7,064	2.0%				
1982	133	-8.9%	551	-9.7%	54	-5.3%	36	-5.3%	6,224	0.2%	6,998	-0.9%				
1983	118	-11.3%	524	-4.9%	57	5.6%	54	50.0%	6,258	0.5%	7,011	0.2%				
1984	111	-5.9%	505	-3.6%	45	-21.1%	40	-25.9%	6,393	2.2%	7,094	1.2%				
1985	88	-20.7%	528	4.6%	42	-6.7%	47	17.5%	6,492	1.5%	7,197	1.5%				
1986	89	1.1%	548	3.8%	39	-7.1%	38	-19.1%	6,540	0.7%	7,254	0.8%				
1987	93	4.5%	574	4.7%	32	-17.9%	34	-10.5%	6,632	1.4%	7,365	1.5%				
1988	78	-16.1%	534	-7.0%	31	-3.1%	40	17.6%	6,506	-1.9%	7,189	-2.4%				
1989	95	21.8%	665	24.5%	49	58.1%	50	25.0%	6,225	-4.3%	7,084	-1.5%				
1990	81	-14.7%	668	0.5%	53	8.2%	56	12.0%	6,314	1.4%	7,172	1.2%				
1991	105	29.6%	663	-0.7%	58	9.4%	50	-10.7%	6,431	1.9%	7,307	1.9%				
1992	105	0.0%	710	7.1%	61	5.2%	41	-18.0%	6,438	0.1%	7,355	0.7%				
1993	103	-1.9%	726	2.3%	58	-4.9%	52	26.8%	6,395	-0.7%	7,334	-0.3%				
1994	110	6.8%	777	7.0%	63	8.6%	45	-13.5%	6,493	1.5%	7,488	2.1%				
1995	113	2.7%	804	3.5%	64	1.6%	43	-4.4%	6,471	-0.3%	7,495	0.1%				
1996	115	1.8%	826	2.7%	64	0.0%	38	-11.6%	6,673	3.1%	7,716	2.9%				
1997	128	11.3%	804	-2.7%	66	3.1%	32	-15.8%	6,989	4.7%	8,019	3.9%				

1977-1997 Uintah School District Enrollment

Oct./ Year	American Indian		Hispanic		Asian/Pac. Isle.		Asian		Pacific Islander		Black		White		Total Enrollment	
	Total	Annual Change	Total	Annual Change	Total	Annual Change	Total	Annual Change	Total	Annual Change	Total	Annual Change	Total	Annual Change	Total	Annual Change
1977	597	-----	77	-----	12	-----							4,321	-----	5,007	-----
1978	544	-8.9%	69	-10.4%	12	0.0%							4,428	2.5%	5,053	0.9%
1979	544	0.0%	61	-11.6%	13	8.3%							4,703	6.2%	5,321	5.3%
1980	601	10.5%	61	0.0%	23	76.9%							4,840	2.9%	5,525	3.8%
1981	524	-12.8%	86	41.0%	32	39.1%							5,213	7.7%	5,855	6.0%
1982	486	-7.3%	87	1.2%	25	-21.9%							5,943	14.0%	6,548	11.8%
1983	493	1.4%	75	-13.8%	14	-44.0%							6,166	3.8%	6,757	3.2%
1984	502	1.8%	96	28.0%	10	-28.6%							6,143	-0.4%	6,758	0.0%
1985	544	8.4%	114	18.8%	11	10.0%							6,089	-0.9%	6,763	0.1%
1986	574	5.5%	82	-28.1%	13	18.2%							5,935	-2.5%	6,611	-2.2%
1987	571	-0.5%	104	26.8%	12	-7.7%							5,684	-4.2%	6,375	-3.6%
1988	603	5.6%	107	2.9%	19	58.3%							5,679	-0.1%	6,414	0.6%
1989	630	4.5%	99	-7.5%	16	-15.8%							5,652	-0.5%	6,404	-0.2%
1990	634	0.6%	139	40.4%	13	-18.8%	11	-----		2			5,788	2.4%	6,580	2.7%
1991	648	2.2%	137	-1.4%	9	-30.8%	9	-18.2%					5,974	3.2%	6,775	3.0%
1992	662	2.2%	148	8.0%	11	22.2%	11	22.2%					5,967	-0.1%	6,795	0.3%
1993	631	-4.7%	130	-12.2%	9	-18.2%	9	-18.2%					6,036	1.2%	6,814	0.3%
1994	648	2.7%	136	4.6%	16	77.8%	16	77.8%					6,022	-0.2%	6,831	0.2%
1995	629	-2.9%	139	2.2%	11	-31.3%	11	-31.3%					5,908	-1.9%	6,699	-1.9%
1996	667	6.0%	161	15.8%	17	54.5%	16	45.5%	1				5,792	-2.0%	6,644	-0.8%
1997	624	-6.4%	145	-9.9%	19	11.8%	17	6.3%	2	100.0%			5,647	-2.5%	6,445	-3.0%

1977-1997 Wasatch School District Enrollment

Oct.1/ Year	American Indian		Hispanic		Asian/Pac. Isle.		Asian		Pacific Islander		Black		White		Total Enrollment	
	Total	Annual Change	Total	Annual Change	Total	Annual Change	Total	Annual Change	Total	Annual Change	Total	Annual Change	Total	Annual Change	Total	Annual Change
1977	27	-----	27	-----									1,939	-----	1,993	-----
1978	30	11.1%	17	-37.0%	3								2,035	5.0%	2,085	4.6%
1979	20	-33.3%	28	64.7%	2	-33.3%							2,039	0.2%	2,089	0.2%
1980	31	55.0%	12	-57.1%	3	50.0%							2,199	7.8%	2,245	7.5%
1981	18	-41.9%	16	33.3%	7	133.3%							2,258	2.7%	2,299	2.4%
1982	15	-16.7%	4	-75.0%	5	-28.6%							2,359	4.5%	2,383	3.7%
1983	21	40.0%	12	200.0%	4	-20.0%							2,449	3.8%	2,486	4.3%
1984	15	-28.6%	24	100.0%	5	25.0%							2,519	2.9%	2,563	3.1%
1985	20	33.3%	17	-29.2%	9	80.0%							2,604	3.4%	2,650	3.4%
1986	16	-20.0%	23	35.3%	8	-11.1%							2,742	5.3%	2,789	5.2%
1987	17	6.3%	37	60.9%	5	-37.5%							2,864	4.4%	2,923	4.8%
1988	22	29.4%	32	-13.5%	7	40.0%							2,828	-1.3%	2,890	-1.1%
1989	25	13.6%	28	-12.5%	7	0.0%							2,930	3.6%	2,990	3.5%
1990	21	-16.0%	35	25.0%	6	-14.3%							2,917	-0.4%	2,980	-0.3%
1991	18	-14.3%	35	0.0%	8	33.3%							3,073	5.3%	3,136	5.2%
1992	5	-72.2%	42	20.0%	13	62.5%							3,074	0.0%	3,137	0.0%
1993	8	60.0%	39	-7.1%	12	-7.7%							3,159	2.8%	3,219	2.6%
1994	8	0.0%	53	35.9%	12	0.0%							3,209	1.6%	3,288	2.1%
1995	3	-62.5%	65	22.6%	19	58.3%							3,290	2.5%	3,389	3.1%
1996	10	233.3%	75	15.4%	20	5.3%							3,365	2.3%	3,478	2.6%
1997	18	80.0%	99	32.0%	11	-45.0%							3,350	-0.4%	3,492	0.4%

1977-1997 Washington School District Enrollment

Oct.1/ Year	American Indian		Hispanic		Asian/Pac. Isle.		Asian		Pacific Islander		Black		White		Total Enrollment	
	Total	Annual Change	Total	Annual Change	Total	Annual Change	Total	Annual Change	Total	Annual Change	Total	Annual Change	Total	Annual Change	Total	Annual Change
1977	38	-----	34	-----	29	-----					3	-----	5,117	-----	5,221	-----
1978	66	73.7%	43	26.5%	16	-44.8%					3	0.0%	5,441	6.3%	5,569	6.7%
1979	89	34.8%	33	-23.3%	31	93.8%					5	66.7%	5,926	8.9%	6,084	9.2%
1980	101	13.5%	61	84.8%	24	-22.6%					4	-20.0%	6,158	3.9%	6,348	4.3%
1981	112	10.9%	38	-37.7%	22	-8.3%					2	-50.0%	6,615	7.4%	6,789	6.9%
1982	108	-3.6%	42	10.5%	31	40.9%						-100.0%	6,969	5.4%	7,150	5.3%
1983	119	10.2%	68	61.9%	38	22.6%					9		7,458	7.0%	7,683	7.5%
1984	111	-6.7%	63	-7.4%	42	10.5%					7	-22.2%	8,206	10.0%	8,431	9.7%
1985	101	-9.0%	71	12.7%	40	-4.8%					5	-28.6%	9,371	14.2%	9,590	13.7%
1986	141	39.6%	88	23.9%	54	35.0%					14	180.0%	10,425	11.2%	10,713	11.7%
1987	155	9.9%	99	12.5%	59	9.3%					6	-57.1%	11,096	6.4%	11,423	6.6%
1988	117	-24.5%	86	-13.1%	30	-49.2%					2	-66.7%	11,801	6.4%	12,040	5.4%
1989	187	59.8%	125	45.3%	48	60.0%					7	250.0%	12,285	4.1%	12,647	5.0%
1990	173	-7.5%	153	22.4%	64	33.3%	63	-----	1	-----	6	-14.3%	12,867	4.7%	13,264	4.9%
1991	202	16.8%	175	14.4%	85	32.8%	63	0.0%	22	2100.0%	15	150.0%	13,493	4.9%	13,961	5.3%
1992	238	17.8%	243	38.9%	75	-11.8%	50	-20.6%	25	13.6%	12	-20.0%	14,025	3.9%	14,596	4.5%
1993	253	6.3%	263	8.2%	78	4.0%	45	-10.0%	33	32.0%	26	116.7%	15,038	7.2%	15,644	7.2%
1994	333	-7.9%	340	29.3%	122	56.4%	82	82.2%	40	21.2%	40	60.0%	15,829	5.3%	16,550	5.8%
1995	313	34.3%	482	41.8%	118	-3.3%	54	-34.1%	64	60.0%	48	20.0%	16,465	4.0%	17,418	5.2%
1996	326	4.2%	547	13.5%	181	53.4%	99	83.3%	82	28.1%	48	20.0%	16,976	3.1%	18,078	3.8%
1997	338	3.7%	630	15.2%	159	-12.2%	65	-34.3%	94	14.6%	70	45.8%	17,211	1.4%	18,408	1.8%

1977-1997 Wayne School District Enrollment

Oct./ Year	American Indian		Hispanic		Asian/Pac. Isle.		Asian		Pacific Islander		Black		White		Total Enrollment	
	Total	Annual Change	Total	Annual Change	Total	Annual Change	Total	Annual Change	Total	Annual Change	Total	Annual Change	Total	Annual Change	Total	Annual Change
1977	9	-----	2	-----									449	-----	460	-----
1978	13	44.4%	1	-50.0%									447	-0.4%	461	0.2%
1979	15	15.4%		-100.0%	1								450	0.7%	466	1.1%
1980	16	6.7%	3			-100.0%							490	8.9%	509	9.2%
1981	9	-43.8%		-100.0%	2								490	0.0%	501	-1.6%
1982	13	44.4%	4		2	0.0%							536	9.4%	555	10.8%
1983	6	-53.8%	7	75.0%	4	100.0%							573	6.9%	590	6.3%
1984	5	-16.7%	9	28.6%	3	-25.0%							567	-1.0%	585	-0.8%
1985	5	0.0%	8	-11.1%	5	66.7%					1	100.0%	581	2.5%	601	2.7%
1986	9	80.0%	7	-12.5%		-100.0%					2	0.0%	589	1.4%	607	1.0%
1987	9	0.0%	4	-42.9%	1						2	-100.0%	577	-2.0%	591	-2.6%
1988	4	-55.6%	7	75.0%	1	0.0%							610	5.7%	622	5.2%
1989	7	75.0%	2	-71.4%	1	0.0%							611	0.2%	622	0.0%
1990	9	28.6%	3	50.0%		-100.0%							607	-0.7%	619	-0.5%
1991	6	-33.3%		-100.0%	3			1	-----				605	-0.3%	614	-0.8%
1992	4	-33.3%			4	33.3%		1	0.0%				572	-5.5%	580	-5.5%
1993	5	25.0%	2		1	-75.0%			-100.0%				582	1.7%	590	1.7%
1994	6	20.0%	8	300.0%	5	400.0%				1	-66.7%		583	0.2%	602	2.0%
1995	7	16.7%	15	87.5%	5	0.0%		1		5	400.0%		575	-1.4%	602	0.0%
1996	8	14.3%	11	-26.7%	5	0.0%		1	0.0%	4	-20.0%		581	1.0%	605	0.5%
1997	7	-12.5%	7	-36.4%	6	20.0%		2	100.0%	4	0.0%		541	-6.9%	561	-7.3%

125

124

1977-1997 Weber School District Enrollment

Oct 1/ Year	American Indian		Hispanic		Asian/Pac. Isle.		Asian		Pacific Islander		Black		White		Total Enrollment	
	Total	Annual Change	Total	Annual Change	Total	Annual Change	Total	Annual Change	Total	Annual Change	Total	Annual Change	Total	Annual Change	Total	Annual Change
1977	115	-----	404	-----	143	-----					84	-----	19,000	-----	19,746	-----
1978	111	-3.5%	438	8.4%	162	13.3%					106	26.2%	19,458	2.4%	20,275	2.7%
1979	128	15.3%	453	3.4%	194	19.8%					97	-8.5%	19,751	1.5%	20,623	1.7%
1980	154	20.3%	517	14.1%	221	13.9%					107	10.3%	20,157	2.1%	21,156	2.6%
1981	151	-1.9%	568	9.9%	231	4.5%					106	-0.9%	20,607	2.2%	21,663	2.4%
1982	168	11.3%	524	-7.7%	222	-3.9%					94	-11.3%	20,843	1.1%	21,851	0.9%
1983	174	3.6%	615	17.4%	264	18.9%					165	75.5%	21,302	2.2%	22,520	3.1%
1984	126	-27.6%	540	-12.2%	263	-0.4%					112	-32.1%	22,131	3.9%	23,172	2.9%
1985	103	-18.3%	563	4.3%	247	-6.1%					123	9.8%	22,570	2.0%	23,606	1.9%
1986	100	-2.9%	617	9.6%	258	4.5%					130	5.7%	23,124	2.0%	24,229	2.6%
1987	107	7.0%	672	8.9%	293	13.6%					137	5.4%	23,589	2.0%	24,798	2.3%
1988	112	4.7%	665	-1.0%	282	-3.8%					141	2.9%	23,857	1.1%	25,057	1.0%
1989	97	-13.4%	717	7.8%	297	5.3%		-----			155	9.9%	24,102	1.0%	25,368	1.2%
1990	96	-1.0%	649	-9.5%	309	4.0%	242	-----			167	7.7%	24,638	2.2%	25,859	1.9%
1991	114	18.8%	767	18.2%	319	3.2%	246	1.7%	67	-----	209	25.1%	25,005	1.5%	26,414	2.1%
1992	97	-14.9%	799	4.2%	337	5.6%	260	5.7%	73	9.0%	201	-3.8%	25,398	1.6%	26,832	1.6%
1993	121	24.7%	857	7.3%	356	5.6%	286	10.0%	77	5.5%	204	1.5%	25,620	0.9%	27,158	1.2%
1994	105	-13.2%	917	7.0%	372	4.5%	293	2.4%	70	-9.1%	214	4.9%	25,956	1.3%	27,564	1.5%
1995	112	6.7%	1,046	14.1%	381	2.4%	310	5.8%	79	12.9%	223	4.2%	26,189	0.9%	27,951	1.4%
1996	136	21.4%	1,167	11.6%	384	0.8%	304	-1.9%	80	-10.1%	275	23.3%	26,423	0.9%	28,385	1.6%
1997	139	2.2%	1,261	8.1%	441	14.8%	339	11.5%	102	27.5%	290	5.5%	26,270	-0.6%	28,401	0.1%

1977-1997 Salt Lake City School District Enrollment

Oct.1/ Year	American Indian		Hispanic		Asian/Pac. Iste.		Asian		Pacific Islander		Black		White		Total Enrollment	
	Total	Annual Change	Total	Annual Change	Total	Annual Change	Total	Annual Change	Total	Annual Change	Total	Annual Change	Total	Annual Change	Total	Annual Change
1977	339	-----	3,049	-----	708	-----					557	-----	20,346	-----	24,999	-----
1978	426	25.7%	2,936	-3.7%	692	-2.3%					543	-2.5%	19,462	-4.3%	24,059	-3.8%
1979	611	43.4%	2,796	-4.8%	954	37.9%					569	4.8%	18,423	-5.3%	23,353	-2.9%
1980	649	6.2%	2,619	-6.3%	1,134	18.9%					548	-3.7%	18,264	-0.9%	23,214	-0.6%
1981	588	-9.4%	2,668	1.9%	1,266	11.6%					547	-0.2%	18,446	1.0%	23,515	1.3%
1982	556	-5.4%	2,679	0.4%	1,490	17.7%					559	2.2%	19,009	3.1%	24,293	3.3%
1983	551	-0.9%	3,118	16.4%	1,503	0.9%					693	24.0%	21,038	10.7%	26,903	10.7%
1984	473	-14.2%	2,705	-13.2%	1,415	-5.9%					555	-19.9%	19,257	-8.5%	24,405	-9.3%
1985	462	-2.3%	2,691	-0.5%	1,403	-0.8%					631	13.7%	19,316	0.3%	24,503	0.4%
1986	487	5.4%	2,771	3.0%	1,497	6.7%					567	-10.1%	19,186	-0.7%	24,508	0.0%
1987	551	13.1%	2,882	4.0%	1,354	-9.6%					592	4.4%	18,938	-1.3%	24,317	-0.8%
1988	536	-2.7%	2,858	-0.8%	1,366	0.9%					582	-1.7%	18,864	-0.4%	24,206	-0.5%
1989	580	8.2%	2,876	0.6%	1,408	3.1%					531	-8.8%	18,818	-0.2%	24,213	0.0%
1990	552	-4.8%	2,941	2.3%	1,426	1.3%					574	8.1%	19,273	2.4%	24,766	2.3%
1991	646	17.0%	3,571	21.4%	1,663	16.6%		908	-----	518	-----	630	9.8%	25,451	2.8%	
1992	650	0.6%	3,894	7.4%	1,739	4.6%		920	1.3%	743	43.4%	666	5.7%	25,538	0.3%	
1993	690	6.2%	4,043	5.5%	1,870	7.5%		973	1.9%	897	14.4%	652	-2.1%	25,698	0.6%	
1994	691	0.1%	4,300	6.4%	1,933	3.4%		983	1.0%	950	5.9%	698	7.1%	25,408	-1.1%	
1995	699	1.2%	4,630	7.7%	2,071	7.1%		987	0.4%	1,084	14.1%	677	-3.0%	25,294	-0.4%	
1996	660	-5.6%	5,102	10.2%	2,189	5.7%		1,001	1.4%	1,188	9.6%	729	7.7%	25,397	0.4%	
1997	646	-2.1%	5,648	10.7%	2,256	3.1%		1,007	0.6%	1,249	5.1%	798	9.5%	25,614	0.9%	

Note: 1990 disaggregated figures for Asian and Pacific Islander were imputed using regression analysis.

1977-1997 Ogden City School District Enrollment

Oct./ Year	American Indian		Hispanic		Asian/Pac. Isle.		Asian		Pacific Islander		Black		White		Total Enrollment	
	Total	Annual Change	Total	Annual Change	Total	Annual Change	Total	Annual Change	Total	Annual Change	Total	Annual Change	Total	Annual Change	Total	Annual Change
1977	54	-----	1,679	-----	129	-----					419	-----	10,003	-----	12,284	-----
1978	60	11.1%	1,611	-4.1%	164	27.1%					412	-1.7%	9,751	-2.5%	11,998	-2.3%
1979	89	48.3%	1,675	4.0%	154	-6.1%					376	-8.7%	9,623	-1.3%	11,917	-0.7%
1980	91	2.2%	1,740	3.9%	208	35.1%					377	0.3%	9,171	-4.7%	11,587	-2.8%
1981	72	-20.9%	1,720	-1.1%	252	21.2%					383	1.6%	9,179	0.1%	11,606	0.2%
1982	53	-26.4%	1,746	1.5%	316	25.4%					378	-1.3%	9,471	3.2%	11,964	3.1%
1983	50	-5.7%	1,230	-29.6%	266	-15.8%					238	-37.0%	7,201	-24.0%	8,985	-24.9%
1984	61	22.0%	1,684	36.9%	209	-21.4%					375	57.6%	9,290	29.0%	11,619	29.3%
1985	59	-3.3%	1,693	0.5%	230	10.0%					369	-1.6%	9,334	0.5%	11,685	0.6%
1986	82	39.0%	1,727	2.0%	221	-3.9%					386	4.6%	9,269	-0.7%	11,685	0.0%
1987	75	-8.5%	1,718	-0.5%	209	-5.4%					393	1.8%	9,248	-0.2%	11,643	-0.4%
1988	77	2.7%	1,806	5.1%	161	-23.0%					388	-1.3%	9,332	0.9%	11,764	1.0%
1989	63	-18.2%	1,735	-3.9%	154	-4.3%					346	-10.8%	9,531	2.1%	11,829	0.6%
1990	101	60.3%	1,969	13.5%	189	22.7%	156	-----	33	-----	335	-3.2%	9,515	-0.2%	12,109	2.4%
1991	89	-11.9%	2,027	2.9%	196	3.7%	165	5.8%	31	-6.1%	385	14.9%	9,781	2.8%	12,478	3.0%
1992	102	14.6%	2,202	8.6%	216	10.2%	170	3.0%	46	48.4%	413	7.3%	9,656	-1.3%	12,589	0.9%
1993	146	43.1%	2,340	6.3%	191	-11.6%	156	-8.2%	35	-23.9%	410	-0.7%	9,688	0.3%	12,775	1.5%
1994	151	3.4%	2,613	11.7%	244	27.7%	209	34.0%	35	0.0%	395	-3.7%	9,385	-3.1%	12,788	0.1%
1995	155	2.6%	2,932	12.2%	221	-9.4%	176	-15.8%	45	28.6%	381	-3.5%	9,102	-3.0%	12,791	0.0%
1996	172	11.0%	3,241	10.5%	223	0.9%	165	-6.3%	58	28.9%	367	-3.7%	8,831	-3.0%	12,834	0.3%
1997	170	-1.2%	3,517	8.5%	220	-1.3%	155	-6.1%	65	12.1%	374	1.9%	8,516	-3.6%	12,797	-0.3%

1977-1997 Provo City School District Enrollment

Oct.1/ Year	American Indian		Hispanic		Asian/Pac. Isle.		Asian		Pacific Islander		Black		White		Total Enrollment	
	Total	Annual Change	Total	Annual Change	Total	Annual Change	Total	Annual Change	Total	Annual Change	Total	Annual Change	Total	Annual Change	Total	Annual Change
1977	131	-----	193	-----	121	-----					3	-----	9,055	-----	9,503	-----
1978	164	25.2%	204	5.7%	160	32.2%					12	300.0%	9,219	1.8%	9,759	2.7%
1979	170	3.7%	208	2.0%	189	18.1%					15	25.0%	9,299	0.9%	9,881	1.3%
1980	173	1.8%	272	30.8%	256	35.4%					19	26.7%	9,478	1.9%	10,198	3.2%
1981	232	34.1%	302	11.0%	242	-5.5%					19	0.0%	9,745	2.8%	10,540	3.4%
1982	222	-4.3%	348	15.2%	325	34.3%					26	36.8%	10,075	3.4%	10,996	4.3%
1983	182	-18.0%	364	4.6%	302	-7.1%					20	-23.1%	10,402	3.2%	11,270	4.3%
1984	166	-8.8%	361	-0.8%	303	0.3%					19	-5.0%	10,837	4.2%	11,686	3.7%
1985	196	18.1%	467	29.4%	354	16.8%					18	-5.3%	11,268	4.0%	12,303	5.3%
1986	190	-3.1%	346	-25.9%	285	-19.5%					24	33.3%	11,685	3.7%	12,530	1.8%
1987	215	13.2%	426	23.1%	334	17.2%					22	-8.3%	11,915	2.0%	12,912	3.0%
1988	244	13.5%	431	1.2%	328	-1.8%					27	22.7%	12,279	3.1%	13,309	3.1%
1989	229	-6.1%	470	9.0%	373	13.7%					23	-14.8%	12,277	0.0%	13,372	0.5%
1990	236	3.1%	533	13.4%	391	4.8%		200	-----	191	73.9%	40	0.7%	13,564	1.4%	
1991	255	8.1%	603	13.1%	438	12.0%		308	54.0%	130	-31.9%	42	5.0%	13,645	0.6%	
1992	236	-7.5%	647	7.3%	496	13.2%		396	28.6%	100	-23.1%	44	4.8%	13,565	-0.6%	
1993	231	-2.1%	781	20.7%	511	3.0%		348	-12.1%	163	63.0%	44	0.0%	13,706	1.0%	
1994	234	1.3%	918	17.5%	526	2.9%		397	14.1%	129	-20.9%	51	15.9%	13,616	-0.7%	
1995	206	-12.0%	1,045	13.8%	533	1.3%		352	-11.3%	181	40.3%	66	29.4%	13,487	-0.9%	
1996	223	8.3%	1,290	23.4%	530	-0.6%		307	-12.8%	223	23.2%	66	0.0%	13,544	0.4%	
1997	225	0.9%	1,492	15.7%	574	8.3%		325	5.9%	249	11.7%	73	10.6%	13,674	1.0%	

Note: 1995 disaggregated figures for Asian and Pacific Islander were imputed using regression analysis.

1977-1997 Logan City School District Enrollment

Oct./ Year	American Indian		Hispanic		Asian/Pac. Isie.		Asian		Pacific Islander		Black		White		Total Enrollment	
	Total	Annual Change	Total	Annual Change	Total	Annual Change	Total	Annual Change	Total	Annual Change	Total	Annual Change	Total	Annual Change	Total	Annual Change
1977	20	-----	39	-----	111	-----					4	-----	3,359	-----	3,533	-----
1978	29	45.0%	35	-10.3%	99	-10.8%					7	75.0%	3,389	0.9%	3,559	0.7%
1979	34	17.2%	54	54.3%	113	14.1%					9	28.6%	3,442	1.6%	3,652	2.6%
1980	29	-14.7%	52	-3.7%	176	55.8%					9	0.0%	3,537	2.8%	3,803	4.1%
1981	30	3.4%	66	26.9%	170	-3.4%					21	133.3%	3,651	3.2%	3,938	3.5%
1982	40	33.3%	84	27.3%	209	22.9%					22	4.8%	3,816	4.5%	4,171	5.9%
1983	40	0.0%	87	3.6%	184	-12.0%					24	9.1%	4,009	5.1%	4,344	4.1%
1984	42	5.0%	94	8.0%	230	25.0%					16	-33.3%	4,038	0.7%	4,420	1.7%
1985	50	19.0%	100	6.4%	208	-9.6%					20	25.0%	4,339	7.5%	4,717	6.7%
1986	47	-6.0%	115	15.0%	228	9.6%					25	25.0%	4,462	2.8%	4,877	3.4%
1987	63	34.0%	111	-3.5%	218	-4.4%					33	32.0%	4,706	5.5%	5,131	5.2%
1988	81	28.6%	139	25.2%	239	9.6%					33	0.0%	4,789	1.8%	5,281	2.9%
1989	71	-12.3%	147	5.8%	231	-3.3%					27	-18.2%	4,975	3.9%	5,451	3.2%
1990	62	-12.7%	153	4.1%	249	7.8%					31	14.8%	5,209	4.7%	5,704	4.6%
1991	67	8.1%	181	18.3%	266	6.8%					35	12.9%	5,182	-0.5%	5,731	0.5%
1992	39	-41.8%	186	2.8%	241	-9.4%					29	-17.1%	5,399	4.2%	5,894	2.8%
1993	52	33.3%	205	10.2%	226	-6.2%					21	-27.6%	5,334	-1.2%	5,838	-1.0%
1994	49	-5.8%	241	17.6%	213	-5.8%					26	23.8%	5,317	-0.3%	5,846	0.1%
1995	44	-10.2%	265	10.0%	196	-8.0%					17	-34.6%	5,301	-0.3%	5,823	-0.4%
1996	59	34.1%	349	31.7%	219	11.7%					20	17.6%	5,183	-2.2%	5,830	0.1%
1997	77	30.5%	436	24.9%	241	10.0%					25	25.0%	5,154	-0.6%	5,933	1.8%

1977-1997 Murray City School District Enrollment

Oct.1/ Year	American Indian		Hispanic		Asian/Pac. Isle.		Asian		Pacific Islander		Black		White		Total Enrollment	
	Total	Annual Change	Total	Annual Change	Total	Annual Change	Total	Annual Change	Total	Annual Change	Total	Annual Change	Total	Annual Change	Total	Annual Change
1977	31	-----	119	-----	47	-----					10	-----	5,102	-----	5,309	-----
1978	32	3.2%	170	42.9%	34	-27.7%					15	50.0%	5,062	-0.8%	5,313	0.1%
1979	40	25.0%	170	0.0%	46	35.3%					15	0.0%	5,066	0.1%	5,337	0.5%
1980	40	0.0%	158	-7.1%	63	37.0%					13	-13.3%	5,115	1.0%	5,389	1.0%
1981	41	2.5%	133	-15.8%	94	49.2%					7	-46.2%	5,171	1.1%	5,446	1.1%
1982	49	19.5%	128	-3.8%	88	-6.4%					42	500.0%	5,401	4.4%	5,708	4.8%
1983	49	0.0%	147	14.8%	107	21.6%					21	-50.0%	5,514	2.1%	5,838	2.3%
1984	34	-30.6%	135	-8.2%	81	-24.3%					20	-4.8%	5,516	0.0%	5,786	-0.9%
1985	32	-5.9%	145	7.4%	80	-1.2%					27	35.0%	5,795	5.1%	6,079	5.1%
1986	37	15.6%	165	13.8%	71	-11.3%					33	22.2%	6,031	4.1%	6,337	4.2%
1987	32	-13.5%	160	-3.0%	66	-7.0%					30	-9.1%	5,842	-3.1%	6,130	-3.3%
1988	31	-3.1%	177	10.6%	93	40.9%					40	33.3%	5,783	-1.0%	6,124	-0.1%
1989	37	19.4%	223	26.0%	86	-7.5%					40	0.0%	5,918	2.3%	6,304	2.9%
1990	34	-8.1%	178	-20.2%	44	-48.8%	44	-----			36	-10.0%	6,183	4.5%	6,475	2.7%
1991	34	0.0%	188	5.6%	56	27.3%	54	22.7%	2	-----	35	-2.8%	6,314	2.1%	6,627	2.3%
1992	35	2.9%	198	5.3%	75	33.9%	71	31.5%	4	100.0%	36	2.9%	6,455	2.2%	6,799	2.6%
1993	36	2.9%	222	12.1%	91	21.3%	87	22.5%	4	0.0%	44	22.2%	6,428	-0.4%	6,821	0.3%
1994	59	63.9%	290	30.6%	98	7.7%	93	6.9%	5	25.0%	55	25.0%	6,327	-1.6%	6,829	0.1%
1995	54	-8.5%	301	3.8%	135	37.8%	118	26.9%	17	240.0%	66	20.0%	6,285	-0.7%	6,841	0.2%
1996	60	11.1%	335	11.3%	133	-1.5%	115	-2.5%	18	5.9%	54	-18.2%	6,299	0.2%	6,881	0.6%
1997	62	3.3%	380	13.4%	154	15.8%	131	13.9%	23	27.8%	61	13.0%	6,283	-0.3%	6,940	0.9%

137

136

1977-1997 Cache County Enrollment
Includes Logan City and Cache School Districts

Oct.1/ Year	American Indian		Hispanic		Asian/Pac. Isle.		Asian		Pacific Islander		Black		White		Total Enrollment	
	Total	Annual Change	Total	Annual Change	Total	Annual Change	Total	Annual Change	Total	Annual Change	Total	Annual Change	Total	Annual Change	Total	Annual Change
1977	81	-----	82	-----	152	-----					5	-----	11,027	-----	11,347	-----
1978	90	11.1%	74	-9.8%	128	-15.8%					8	60.0%	11,175	1.3%	11,475	1.1%
1979	89	-1.1%	88	18.9%	159	24.2%					11	37.5%	11,414	2.1%	11,761	2.5%
1980	97	9.0%	89	1.1%	224	40.9%					10	-9.1%	11,870	4.0%	12,290	4.5%
1981	88	-9.3%	111	24.7%	235	4.9%					27	170.0%	12,390	4.4%	12,851	4.6%
1982	91	3.4%	140	26.1%	298	26.8%					27	0.0%	13,074	5.5%	13,630	6.1%
1983	93	2.2%	148	5.7%	244	-18.1%					27	0.0%	13,771	5.3%	14,283	4.8%
1984	97	4.3%	161	8.8%	293	20.1%					22	-18.5%	14,170	2.9%	14,743	3.2%
1985	91	-6.2%	181	12.4%	253	-13.7%					25	13.6%	14,955	5.5%	15,505	5.2%
1986	81	-11.0%	218	20.4%	286	13.0%					32	28.0%	15,498	3.6%	16,115	3.9%
1987	117	44.4%	251	15.1%	294	2.8%					42	31.3%	16,126	4.1%	16,830	4.4%
1988	129	10.3%	274	9.2%	319	8.5%					47	11.9%	16,601	2.9%	17,370	3.2%
1989	110	-14.7%	303	10.6%	313	-1.9%					38	-19.1%	16,830	1.4%	17,594	1.3%
1990	106	-3.6%	343	13.2%	329	5.1%		-----	14	-----	43	13.2%	17,312	2.9%	18,133	3.1%
1991	110	3.8%	375	9.3%	338	2.7%		0.6%	21	50.0%	43	0.0%	17,367	0.3%	18,233	0.6%
1992	76	-30.9%	424	13.1%	326	-3.6%		1.9%	3	-85.7%	33	-23.3%	17,628	1.5%	18,487	1.4%
1993	92	21.1%	502	18.4%	331	1.5%		-0.3%	9	200.0%	32	-3.0%	17,727	0.6%	18,684	1.1%
1994	93	1.1%	565	12.5%	312	-5.7%		-7.5%	14	55.6%	37	15.6%	17,844	0.7%	18,851	0.9%
1995	83	-10.8%	618	9.4%	299	-4.2%		-6.4%	20	42.9%	28	-24.3%	17,851	0.0%	18,879	0.1%
1996	97	16.9%	778	25.9%	325	8.7%		3.2%	37	85.0%	36	28.6%	17,797	-0.3%	19,033	0.8%
1997	110	13.4%	875	12.5%	333	2.5%		1.7%	40	8.1%	50	38.9%	17,813	0.1%	19,181	0.8%

1977-1997 Juab County Enrollment
Includes Juab and Tintic School Districts

Oct.1/ Year	American Indian		Hispanic		Asian/Pac. Isle.		Asian		Pacific Islander		Black		White		Total Enrollment	
	Total	Annual Change	Total	Annual Change	Total	Annual Change	Total	Annual Change	Total	Annual Change	Total	Annual Change	Total	Annual Change	Total	Annual Change
1977	7	-----	13	-----	2	-----							1,336	-----	1,358	-----
1978	13	85.7%	6	-53.8%	1	-50.0%					1		1,371	2.6%	1,392	2.5%
1979	8	-38.5%	10	66.7%		-100.0%					3	200.0%	1,364	-0.5%	1,385	-0.5%
1980	10	25.0%	4	-60.0%	1						1	-66.7%	1,421	4.2%	1,437	3.8%
1981	14	40.0%	7	75.0%	2	100.0%					1	0.0%	1,488	4.7%	1,512	5.2%
1982	12	-14.3%	6	-14.3%	2						1	0.0%	1,546	3.9%	1,567	3.6%
1983	13	8.3%	6	0.0%	4	100.0%					1	-100.0%	1,597	3.3%	1,620	3.4%
1984	14	7.7%	17	183.3%		-100.0%					1		1,722	7.8%	1,754	8.3%
1985	17	21.4%	12	-29.4%	1							-100.0%	1,776	3.1%	1,806	3.0%
1986	10	-41.2%	13	8.3%		-100.0%							1,671	-5.9%	1,694	-6.2%
1987	3	-70.0%	2	-84.6%	6								1,653	-1.1%	1,664	-1.8%
1988	11	266.7%	19	850.0%	9	50.0%							1,672	1.1%	1,711	2.8%
1989	15	36.4%	2	-89.5%	6	-33.3%							1,774	6.1%	1,798	5.1%
1990	12	-20.0%	5	150.0%	9	50.0%							1,784	0.6%	1,812	0.8%
1991	3	-75.0%	13	160.0%	10	11.1%	2	-----			1	100.0%	1,831	2.6%	1,858	2.5%
1992	11	266.7%	14	7.7%	19	90.0%	8	300.0%	7	-----	2	-50.0%	1,839	0.4%	1,885	1.5%
1993	12	9.1%	10	-28.6%	12	-36.8%	8	62.5%	2	-71.4%	1	100.0%	1,817	-1.2%	1,855	-1.6%
1994	6	-50.0%	15	50.0%	12	0.0%	6	-38.5%	6	50.0%	4	0.0%	1,967	8.3%	2,004	8.0%
1995	11	83.3%	19	26.7%	14	16.7%	6	-25.0%	8	-33.3%	1	-75.0%	2,034	3.4%	2,079	3.7%
1996	10	-9.1%	25	31.6%	14	0.0%	11	83.3%	3	-62.5%	2	100.0%	2,055	1.0%	2,106	1.3%
1997	12	20.0%	26	4.0%	9	-35.7%	6	-45.5%	3	0.0%	2	0.0%	2,074	0.9%	2,123	0.8%



1977-1997 Salt Lake County Enrollment

Includes Granite, Jordan, Murray, and Salt Lake City School Districts

Oct.1/ Year	American Indian		Hispanic		Asian/Pac. Isle.		Asian		Pacific Islander		Black		White		Total Enrollment	
	Total	Annual Change	Total	Annual Change	Total	Annual Change	Total	Annual Change	Total	Annual Change	Total	Annual Change	Total	Annual Change	Total	Annual Change
1977	901	-----	6,685	-----	1,609	-----					862	-----	120,222	-----	130,279	-----
1978	1,101	22.2%	6,535	-2.2%	1,762	9.5%					853	-1.0%	122,061	1.5%	132,312	1.6%
1979	1,293	17.4%	6,387	-2.3%	2,135	21.2%					892	4.6%	123,984	1.6%	134,691	1.8%
1980	1,398	8.1%	6,557	2.7%	3,090	44.7%					897	0.6%	126,479	2.0%	138,421	2.8%
1981	1,379	-1.4%	6,794	3.6%	3,686	19.3%					895	-0.2%	129,584	2.5%	142,338	2.8%
1982	1,333	-3.3%	6,963	2.5%	4,048	9.8%					979	9.4%	134,491	3.8%	147,814	3.8%
1983	1,300	-2.5%	6,829	-1.9%	3,674	-9.2%					965	-1.4%	140,769	4.7%	153,537	3.9%
1984	1,183	-9.0%	6,448	-5.6%	3,667	-0.2%					840	-13.0%	143,036	1.6%	155,174	1.1%
1985	1,214	2.6%	7,035	9.1%	3,921	6.9%					1,057	25.8%	146,699	2.6%	159,926	3.1%
1986	1,220	0.5%	7,531	7.1%	4,334	10.5%					814	-23.0%	151,091	3.0%	164,990	3.2%
1987	1,274	4.4%	7,925	5.2%	4,384	1.2%					874	7.4%	152,549	1.0%	167,006	1.2%
1988	1,327	4.2%	7,921	-0.1%	4,467	1.9%					1,123	28.5%	154,130	1.0%	168,968	1.2%
1989	1,477	11.3%	8,202	3.5%	4,605	3.1%					1,134	1.0%	155,412	0.8%	170,830	1.1%
1990	1,443	-2.3%	8,331	1.6%	4,763	3.4%	3,714	-----	1,049	-----	1,189	4.9%	159,033	2.3%	174,759	2.3%
1991	1,681	16.5%	9,588	15.1%	5,380	13.0%	3,872	4.3%	1,508	43.8%	1,444	21.4%	160,232	0.8%	178,325	2.0%
1992	1,646	-2.1%	10,109	5.4%	5,715	6.2%	4,053	4.7%	1,662	10.2%	1,497	3.7%	161,788	1.0%	180,755	1.4%
1993	1,652	0.4%	10,616	5.0%	6,131	7.3%	4,289	5.8%	1,842	10.8%	1,512	1.0%	162,072	0.2%	181,983	0.7%
1994	1,680	1.7%	11,381	7.2%	6,402	4.4%	4,337	1.1%	2,065	12.1%	1,590	5.2%	160,021	-1.3%	181,074	-0.5%
1995	1,703	1.4%	12,294	8.0%	6,890	7.6%	4,345	0.2%	2,545	23.2%	1,619	1.8%	157,889	-1.3%	180,395	-0.4%
1996	1,766	3.7%	14,160	15.2%	7,450	8.1%	4,276	-1.6%	3,174	24.7%	1,797	11.0%	155,739	-1.4%	180,912	0.3%
1997	1,752	-0.8%	15,604	10.2%	7,809	4.8%	4,351	1.8%	3,458	8.9%	1,884	4.8%	153,078	-1.7%	180,127	-0.4%

1977-1997 Sanpete County Enrollment
Includes North Sanpete and South Sanpete School Districts

Oct.1/ Year	American Indian		Hispanic		Asian/Pac. Isle.		Asian		Pacific Islander		Black		White		Total Enrollment	
	Total	Annual Change	Total	Annual Change	Total	Annual Change	Total	Annual Change	Total	Annual Change	Total	Annual Change	Total	Annual Change	Total	Annual Change
1977	46	-----	15	-----	5	-----							3,012	-----	3,078	-----
1978	64	39.1%	37	146.7%	5	0.0%							3,168	5.2%	3,274	6.4%
1979	74	15.6%	34	-8.1%	13	160.0%						2	3,345	5.6%	3,468	5.9%
1980	69	-6.8%	25	-26.5%	16	23.1%						3	3,566	6.6%	3,679	6.1%
1981	48	-30.4%	32	28.0%	24	50.0%							3,720	4.3%	3,824	3.9%
1982	62	29.2%	39	21.9%	20	-16.7%							3,984	7.1%	4,105	7.3%
1983	47	-24.2%	40	2.6%	22	10.0%							4,209	5.6%	4,318	5.2%
1984	47	0.0%	55	37.5%	22	0.0%							4,283	1.8%	4,409	2.1%
1985	38	-19.1%	68	23.6%	35	59.1%							4,400	2.7%	4,543	3.0%
1986	36	-5.3%	98	44.1%	25	-28.6%							4,339	-1.4%	4,500	-0.9%
1987	43	19.4%	91	-7.1%	30	20.0%							4,480	3.2%	4,646	3.2%
1988	46	7.0%	118	29.7%	29	-3.3%							4,585	2.3%	4,779	2.9%
1989	49	6.5%	123	4.2%	32	10.3%							4,668	1.8%	4,873	2.0%
1990	54	10.2%	169	37.4%	30	-6.3%			8	-----			4,733	1.4%	4,988	2.4%
1991	55	1.9%	188	11.2%	28	-6.7%			10	25.0%			4,831	2.1%	5,107	2.4%
1992	54	-1.8%	232	23.4%	39	39.3%			12	20.0%			4,921	1.9%	5,251	2.8%
1993	47	-13.0%	248	6.9%	45	15.4%			13	8.3%			5,053	2.7%	5,401	2.9%
1994	52	10.6%	254	2.4%	43	-4.4%			20	53.8%			5,047	-0.1%	5,401	0.0%
1995	47	-9.6%	303	19.3%	48	11.6%			24	20.0%			5,010	-0.7%	5,414	0.2%
1996	38	-19.1%	312	3.0%	44	-8.3%			27	12.5%			5,097	1.7%	5,498	1.6%
1997	50	31.6%	340	9.0%	47	6.8%			24	-11.1%			5,073	-0.5%	5,519	0.4%

1977-1997 Summit County Enrollment
Includes Park City, North Summit, and South Summit School Districts

Oct.1/ Year	American Indian		Hispanic		Asian/Pac. Isle.		Asian		Pacific Islander		Black		White		Total Enrollment	
	Total	Annual Change	Total	Annual Change	Total	Annual Change	Total	Annual Change	Total	Annual Change	Total	Annual Change	Total	Annual Change	Total	Annual Change
1977	18	-----	13	-----	4	-----					1	-----	2,074	-----	2,110	-----
1978	16	-11.1%	12	-7.7%	6	50.0%					1	0.0%	2,216	6.8%	2,251	6.7%
1979	21	31.3%	10	-16.7%	7	16.7%					1	0.0%	2,315	4.5%	2,354	4.6%
1980	23	9.5%	13	30.0%	5	-28.6%						-100.0%	2,425	4.8%	2,466	4.8%
1981	24	4.3%	23	76.9%	9	80.0%							2,489	2.6%	2,545	3.2%
1982	22	-8.3%	17	-26.1%	8	-11.1%							2,672	7.4%	2,719	6.8%
1983	17	-22.7%	29	70.6%	5	-37.5%					3		2,726	2.0%	2,780	2.2%
1984	11	-35.3%	26	-10.3%	6	20.0%					3	0.0%	2,926	7.3%	2,972	6.9%
1985	16	45.5%	19	-26.9%	7	16.7%					2	-33.3%	2,980	1.8%	3,024	1.7%
1986	15	-6.3%	25	31.6%	12	71.4%					4	100.0%	3,101	4.1%	3,157	4.4%
1987	8	-46.7%	32	28.0%	16	33.3%					5	25.0%	3,249	4.8%	3,310	4.8%
1988	6	-25.0%	24	-25.0%	16	0.0%					4	-20.0%	3,365	3.6%	3,415	3.2%
1989	9	50.0%	34	41.7%	18	12.5%					7	75.0%	3,569	6.1%	3,637	6.5%
1990	8	-11.1%	41	20.6%	18	0.0%				5	-----	3	-57.1%	3,849	7.8%	
1991	8	0.0%	42	2.4%	18	0.0%				2	-60.0%	5	66.7%	4,161	8.1%	
1992	9	12.5%	53	26.2%	22	22.2%				3	50.0%	6	20.0%	4,500	8.1%	
1993	4	-55.6%	71	34.0%	29	31.8%				5	66.7%	7	16.7%	4,774	6.1%	
1994	2	-50.0%	93	31.0%	24	-17.2%				2	-60.0%	8	14.3%	5,011	5.0%	
1995	7	250.0%	111	19.4%	27	12.5%				4	100.0%	10	25.0%	5,211	4.0%	
1996	8	14.3%	176	58.6%	32	18.5%				3	-25.0%	19	90.0%	5,367	3.0%	
1997	6	-25.0%	239	35.8%	28	-12.5%				1	-66.7%	28	47.4%	5,533	3.1%	

1977-1997 Utah County Enrollment
Includes Alpine, Nebo, and Provo School Districts

Oct.1/ Year	American Indian		Hispanic		Asian/Pac. Isle.		Asian		Pacific Islander		Black		White		Total Enrollment	
	Total	Annual Change	Total	Annual Change	Total	Annual Change	Total	Annual Change	Total	Annual Change	Total	Annual Change	Total	Annual Change	Total	Annual Change
1977	444	-----	586	-----	311	-----					5	-----	41,939	-----	43,285	-----
1978	545	22.7%	625	6.7%	376	20.9%					19	280.0%	43,615	4.0%	45,180	4.4%
1979	563	3.3%	602	-3.7%	501	33.2%					21	10.5%	45,767	4.9%	47,454	5.0%
1980	613	8.9%	711	18.1%	662	32.1%					34	61.9%	47,801	4.4%	49,821	5.0%
1981	630	2.8%	749	5.3%	689	4.1%					30	-11.8%	50,249	5.1%	52,347	5.1%
1982	625	-0.8%	847	13.1%	785	13.9%					39	30.0%	52,561	4.6%	54,857	4.8%
1983	545	-12.8%	870	2.7%	763	-2.8%					36	-7.7%	54,418	3.5%	56,632	3.2%
1984	517	-5.1%	848	-2.5%	731	-4.2%					35	-2.8%	56,856	4.5%	58,987	4.2%
1985	537	3.9%	1,026	21.0%	791	8.2%					41	17.1%	58,783	3.4%	61,178	3.7%
1986	502	-6.5%	964	-6.0%	763	-3.5%					46	12.2%	61,064	3.9%	63,339	3.5%
1987	506	0.8%	1,177	22.1%	853	11.8%					47	2.2%	62,838	2.9%	65,421	3.3%
1988	496	-2.0%	1,252	6.4%	826	-3.2%					56	19.1%	64,095	2.0%	66,725	2.0%
1989	514	3.6%	1,443	15.3%	932	12.8%					58	3.6%	64,773	1.1%	67,720	1.5%
1990	499	-2.9%	1,575	9.1%	955	2.5%					93	60.3%	65,688	1.4%	68,810	1.6%
1991	522	4.6%	1,809	14.9%	984	3.0%					107	15.1%	66,376	1.0%	69,798	1.4%
1992	526	0.8%	1,811	0.1%	1,046	6.3%					123	15.0%	67,542	1.8%	71,048	1.8%
1993	540	2.7%	2,057	13.6%	1,078	3.1%					140	13.8%	69,363	2.7%	73,178	3.0%
1994	562	4.1%	2,350	14.2%	1,165	8.1%					180	28.6%	69,703	0.5%	73,960	1.1%
1995	549	-2.3%	2,677	13.9%	1,224	5.1%					199	10.6%	70,337	0.9%	74,986	1.4%
1996	566	3.1%	3,229	20.6%	1,330	8.7%					238	19.6%	71,156	1.2%	76,519	2.0%
1997	606	7.1%	3,765	16.6%	1,453	9.2%					315	32.4%	71,789	0.9%	77,928	1.8%

1977-1997 Weber County Enrollment
Includes Ogden City and Weber School Districts

Oct.1/ Year	American Indian		Hispanic		Asian/Pac. Isle.		Asian		Pacific Islander		Black		White		Total Enrollment		
	Total	Annual Change	Total	Annual Change	Total	Annual Change	Total	Annual Change	Total	Annual Change	Total	Annual Change	Total	Annual Change	Total	Annual Change	
1977	2,083	-----	169	-----	272	-----					503	-----	29,003	-----	32,030	-----	
1978	2,049	-1.6%	171	1.2%	326	19.9%					518	3.0%	29,209	0.7%	32,273	0.8%	
1979	2,128	3.9%	217	26.9%	348	6.7%					473	-8.7%	29,374	0.6%	32,540	0.8%	
1980	2,257	6.1%	245	12.9%	429	23.3%					484	2.3%	29,328	-0.2%	32,743	0.6%	
1981	2,288	1.4%	223	-9.0%	483	12.6%					489	1.0%	29,786	1.6%	33,269	1.6%	
1982	2,270	-0.8%	221	-0.9%	538	11.4%					472	-3.5%	30,314	1.8%	33,815	1.6%	
1983	1,845	-18.7%	224	1.4%	530	-1.5%					403	-14.6%	28,503	-6.0%	31,505	-6.8%	
1984	2,224	20.5%	187	-16.5%	472	-10.9%					487	20.8%	31,421	10.2%	34,791	10.4%	
1985	2,256	1.4%	162	-13.4%	477	1.1%					492	1.0%	31,904	1.5%	35,291	1.4%	
1986	2,344	3.9%	182	12.3%	479	0.4%					516	4.9%	32,393	1.5%	35,914	1.8%	
1987	2,390	2.0%	182	0.0%	502	4.8%					530	2.7%	32,837	1.4%	36,441	1.5%	
1988	2,471	3.4%	189	3.8%	443	-11.8%					529	-0.2%	33,189	1.1%	36,821	1.0%	
1989	2,452	-0.8%	160	-15.3%	451	1.8%					501	-5.3%	33,633	1.3%	37,197	1.0%	
1990	2,618	6.8%	197	23.1%	498	10.4%		398	-----	100	-----	502	0.2%	34,153	1.5%	37,968	2.1%
1991	2,794	6.7%	203	3.0%	515	3.4%		411	3.3%	104	4.0%	594	18.3%	34,786	1.9%	38,892	2.4%
1992	3,001	7.4%	199	-2.0%	553	7.4%		430	4.6%	123	18.3%	614	3.4%	35,054	0.8%	39,421	1.4%
1993	3,197	6.5%	267	34.2%	547	-1.1%		442	2.8%	105	-14.6%	614	0.0%	35,308	0.7%	39,933	1.3%
1994	3,530	10.4%	256	-4.1%	616	12.6%		502	13.6%	114	8.6%	609	-0.8%	35,341	0.1%	40,352	1.0%
1995	3,978	12.7%	267	4.3%	602	-2.3%		486	-3.2%	116	1.8%	604	-0.8%	35,291	-0.1%	40,742	1.0%
1996	4,408	10.8%	308	15.4%	607	0.8%		469	-3.5%	138	19.0%	642	6.3%	35,254	-0.1%	41,219	1.2%
1997	4,778	8.4%	309	0.3%	661	8.9%		494	5.3%	167	21.0%	664	3.4%	34,786	-1.3%	41,198	-0.1%

**Enrollment Totals by Year
Average Annual Rates of Change**

1977-87 District Average Annual Rates of Change

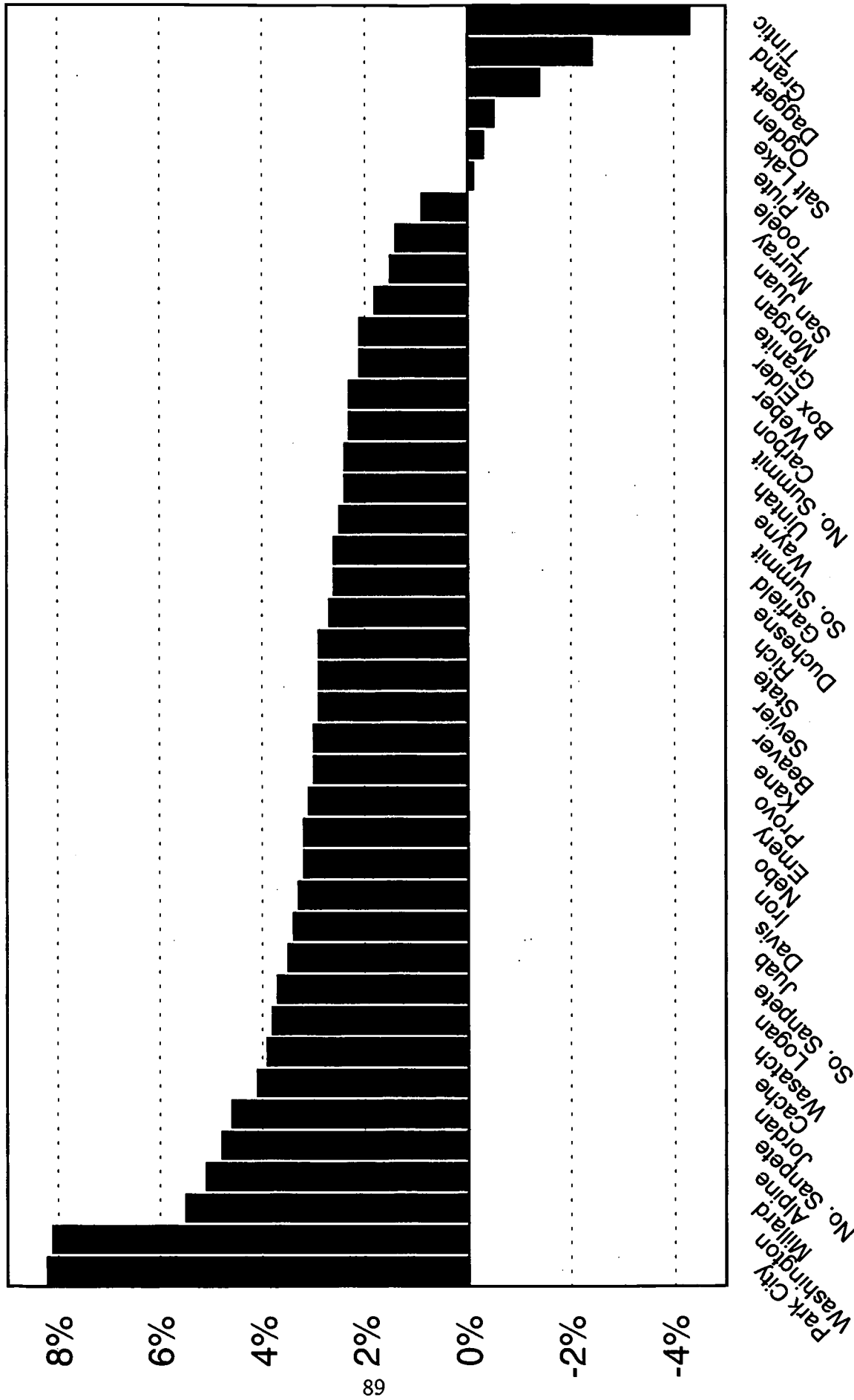

1987-97 District Average Annual Rates of Change

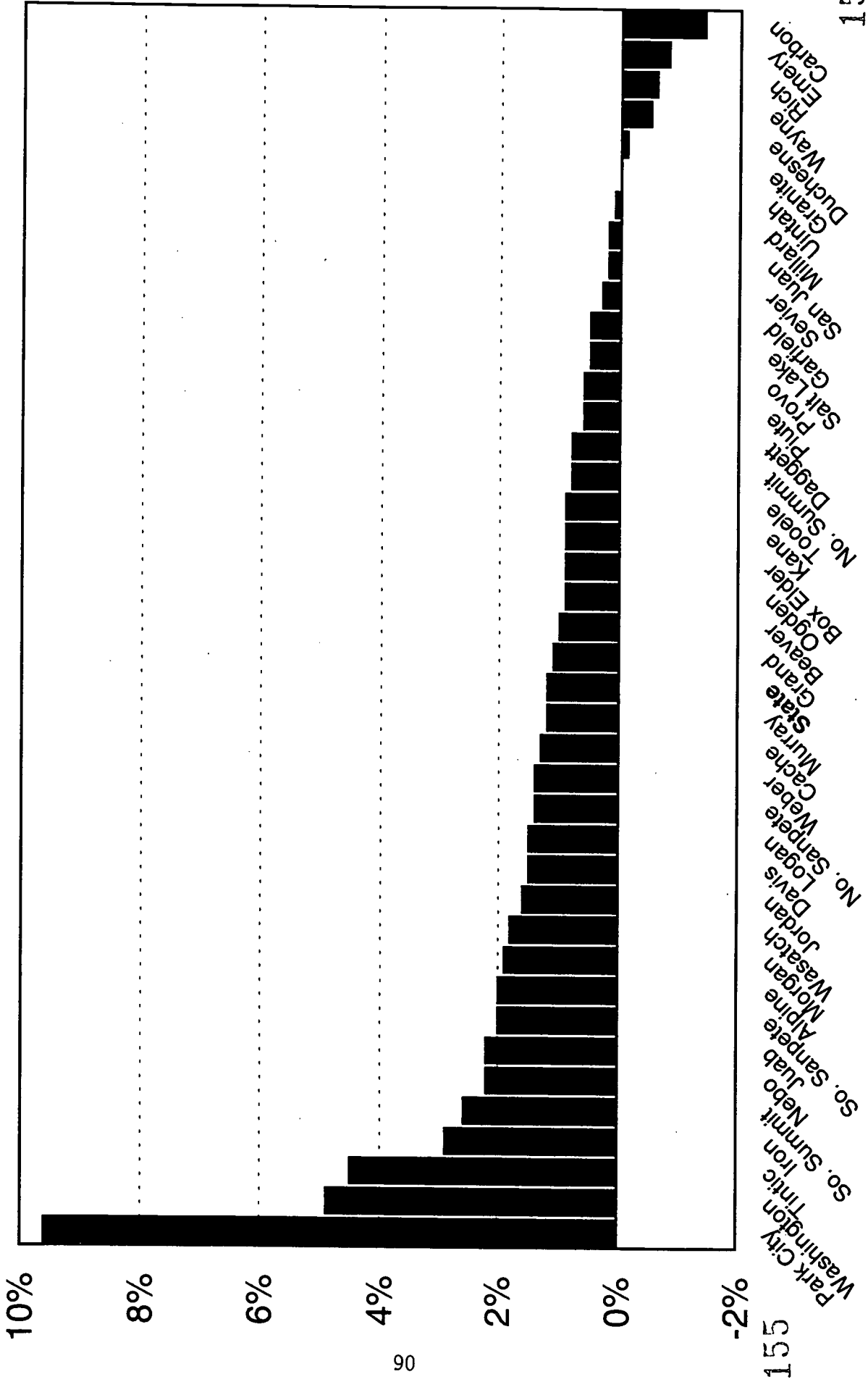

1977-1987 Fall Enrollment Totals by District

District	1977	1978	1979	1980	1981	1982	1983	1984	1985	1986	1987	Avg Ann Rate
Alpine	22,267	23,586	25,037	26,969	28,547	29,862	31,104	32,454	33,959	35,397	36,712	5.1%
Beaver	1,007	998	1,034	1,058	1,107	1,162	1,281	1,335	1,347	1,375	1,350	3.0%
Box Elder	8,339	8,391	8,327	8,458	8,570	8,867	8,967	9,259	9,525	10,026	10,299	2.1%
Cache	7,814	7,916	8,109	8,487	8,913	9,459	9,939	10,323	10,788	11,238	11,699	4.1%
Carbon	4,341	4,449	4,511	4,699	5,034	5,389	5,306	5,259	5,477	5,573	5,471	2.3%
Daggett	199	183	188	170	193	204	180	186	169	173	172	-1.4%
Davis	36,339	37,094	38,151	39,116	40,571	42,123	43,062	44,854	46,985	49,413	50,691	3.4%
Duchesne	3,444	3,465	3,554	3,722	4,041	4,325	4,486	4,718	4,816	4,691	4,516	2.7%
Emery	2,549	2,711	2,920	3,123	3,302	3,603	3,474	3,397	3,430	3,494	3,494	3.2%
Garfield	864	872	870	894	920	982	1,009	1,026	1,083	1,116	1,122	2.6%
Grand	1,858	1,947	1,851	1,906	1,807	1,784	1,726	1,630	1,596	1,536	1,453	-2.4%
Granite	60,356	59,536	59,614	60,645	62,130	64,345	65,864	67,898	70,237	73,098	74,278	2.1%
Iron	3,725	3,945	4,132	4,248	4,390	4,617	4,670	4,891	5,052	5,125	5,143	3.3%
Jordan	39,615	43,404	46,387	49,173	51,247	53,468	54,932	57,085	59,107	61,047	62,281	4.6%
Juab	1,040	1,074	1,106	1,138	1,251	1,293	1,387	1,481	1,514	1,462	1,460	3.5%
Kane	1,018	1,051	995	1,040	1,034	1,126	1,098	1,194	1,269	1,334	1,373	3.0%
Millard	2,159	2,235	2,319	2,429	2,596	2,895	3,281	3,734	3,962	3,790	3,679	5.5%
Morgan	1,422	1,411	1,457	1,502	1,524	1,564	1,600	1,577	1,629	1,640	1,704	1.8%
Nebo	11,515	11,835	12,536	12,654	13,260	13,999	14,258	14,847	14,916	15,412	15,797	3.2%
No. Sanpete	1,392	1,519	1,616	1,712	1,786	1,954	2,043	2,130	2,178	2,170	2,226	4.8%
No. Summit	701	693	700	694	736	764	800	864	866	868	888	2.4%
Park City	657	785	874	956	998	1,096	1,128	1,211	1,222	1,348	1,446	8.2%
Plute	361	377	365	376	371	360	369	369	385	371	358	-0.1%
Rich	406	422	459	493	538	589	562	525	525	567	538	2.9%
San Juan	2,924	3,054	3,177	3,293	3,299	3,362	3,567	3,440	3,433	3,480	3,389	1.5%
Sevier	3,470	3,682	3,826	3,946	4,049	4,245	4,368	4,486	4,548	4,607	4,639	2.9%
So. Sanpete	1,686	1,755	1,852	1,967	2,038	2,151	2,275	2,279	2,365	2,330	2,420	3.7%
So. Summit	752	773	780	816	811	859	852	897	936	941	976	2.6%
Tintic	318	318	279	299	261	274	233	273	292	232	204	-4.3%
Tooele	6,739	6,856	6,826	6,928	7,064	6,998	7,011	7,094	7,197	7,254	7,365	0.9%
Utah	5,007	5,053	5,321	5,525	5,855	6,548	6,757	6,758	6,763	6,611	6,375	2.4%
Wasatch	1,993	2,085	2,089	2,245	2,299	2,383	2,486	2,563	2,650	2,789	2,923	3.9%
Washington	5,221	5,569	6,084	6,348	6,789	7,150	7,683	8,431	9,590	10,713	11,423	8.1%
Wayne	460	461	466	509	501	555	590	585	601	607	591	2.5%
Weber	19,746	20,275	20,623	21,156	21,663	21,851	22,520	23,172	23,606	24,229	24,798	2.3%
Salt Lake	24,999	24,059	23,353	23,214	23,515	24,293	26,903	24,405	24,503	24,508	24,317	-0.3%
Ogden	12,284	11,998	11,917	11,587	11,606	11,964	8,985	11,619	11,685	11,685	11,643	-0.5%
Provo	9,503	9,759	9,881	10,198	10,540	10,996	11,270	11,686	12,303	12,530	12,912	3.1%
Logan	3,533	3,559	3,652	3,803	3,938	4,171	4,344	4,420	4,717	4,877	5,131	3.8%
Murray	5,309	5,313	5,337	5,389	5,446	5,708	5,838	5,786	6,079	6,337	6,130	1.4%
State	317,332	324,468	332,575	342,885	354,540	369,338	378,208	390,141	403,305	415,994	423,386	2.9%



1987-1997 Fall Enrollment Totals by District

District	1987	1988	1989	1990	1991	1992	1993	1994	1995	1996	1997	Avg Ann Rate
Alpine	36,712	37,537	38,192	38,853	39,464	40,322	41,601	42,014	42,763	43,719	44,694	2.0%
Beaver	1,350	1,341	1,324	1,369	1,372	1,395	1,398	1,426	1,480	1,516	1,487	1.0%
Box Elder	10,299	10,522	10,800	10,942	11,154	11,190	11,326	11,304	11,304	11,305	11,252	0.9%
Cache	11,699	12,089	12,143	12,429	12,502	12,593	12,846	13,005	13,056	13,203	13,248	1.3%
Carbon	5,471	5,343	5,262	5,232	5,297	5,150	5,067	5,160	5,069	4,943	4,771	-1.4%
Daggett	172	198	180	184	184	191	191	212	209	215	187	0.8%
Davis	50,691	51,994	53,425	54,558	56,002	57,116	57,933	58,122	58,782	58,835	58,813	1.5%
Duchesne	4,516	4,381	4,229	4,191	4,289	4,411	4,527	4,648	4,557	4,543	4,467	-0.1%
Emery	3,494	3,496	3,556	3,525	3,482	3,400	3,429	3,347	3,364	3,313	3,228	-0.8%
Garfield	1,122	1,135	1,103	1,093	1,105	1,097	1,140	1,129	1,167	1,144	1,179	0.5%
Grand	1,453	1,464	1,483	1,440	1,531	1,576	1,603	1,625	1,580	1,605	1,620	1.1%
Granite	74,278	75,936	76,799	78,554	79,366	79,575	79,209	78,077	76,559	75,887	74,393	0.0%
Iron	5,143	5,063	5,124	5,144	5,256	5,475	5,858	6,148	6,238	6,543	6,870	2.9%
Jordan	62,281	62,702	63,514	64,964	66,881	68,843	70,255	70,760	71,701	72,747	73,180	1.6%
Juab	1,460	1,501	1,583	1,581	1,619	1,644	1,608	1,735	1,764	1,781	1,807	2.2%
Kane	1,373	1,401	1,424	1,408	1,409	1,415	1,399	1,479	1,491	1,429	1,495	0.9%
Millard	3,679	3,656	3,741	3,747	3,848	3,861	3,891	3,861	3,816	3,803	3,742	0.2%
Morgan	1,704	1,689	1,715	1,794	1,829	1,889	2,004	2,042	2,032	2,056	2,059	1.9%
Nebo	15,797	15,879	16,156	16,393	16,689	17,161	17,871	18,330	18,736	19,256	19,560	2.2%
No. Sanpete	2,226	2,246	2,269	2,280	2,301	2,352	2,426	2,398	2,451	2,520	2,558	1.4%
No. Summit	888	887	883	906	925	944	976	992	1,002	978	966	0.8%
Park City	1,446	1,510	1,730	1,983	2,220	2,540	2,761	2,973	3,163	3,354	3,603	9.6%
Piute	358	351	369	363	375	385	374	385	368	369	380	0.6%
Rich	538	515	542	545	545	549	564	574	535	547	508	-0.6%
San Juan	3,389	3,431	3,409	3,447	3,377	3,400	3,537	3,452	3,381	3,481	3,459	0.2%
Sevier	4,639	4,627	4,680	4,746	4,923	4,859	4,914	4,949	4,886	4,971	4,799	0.3%
So. Sanpete	2,420	2,533	2,604	2,708	2,806	2,899	2,975	3,003	2,963	2,978	2,961	2.0%
So. Summit	976	1,018	1,024	1,030	1,089	1,106	1,148	1,173	1,201	1,270	1,265	2.6%
Tintic	204	210	215	231	239	241	247	269	315	325	316	4.5%
Tooele	7,365	7,189	7,084	7,172	7,307	7,355	7,334	7,488	7,495	7,716	8,019	0.9%
Uintah	6,375	6,414	6,404	6,580	6,775	6,795	6,814	6,831	6,699	6,644	6,445	0.1%
Wasatch	2,923	2,890	2,990	2,980	3,136	3,137	3,219	3,288	3,389	3,478	3,492	1.8%
Washington	11,423	12,040	12,647	13,264	13,961	14,596	15,644	16,550	17,418	18,078	18,408	4.9%
Wayne	591	622	622	619	614	580	590	602	602	605	561	-0.5%
Weber	24,798	25,057	25,368	25,859	26,414	26,832	27,158	27,564	27,951	28,385	28,401	1.4%
Salt Lake	24,317	24,206	24,213	24,766	25,451	25,538	25,698	25,408	25,294	25,397	25,614	0.5%
Ogden	11,643	11,764	11,829	12,109	12,478	12,589	12,775	12,788	12,791	12,834	12,797	0.9%
Provo	12,912	13,309	13,372	13,564	13,645	13,565	13,706	13,616	13,487	13,544	13,674	0.6%
Logan	5,131	5,281	5,451	5,704	5,731	5,894	5,838	5,846	5,823	5,830	5,933	1.5%
Murray	6,130	6,124	6,304	6,475	6,627	6,799	6,821	6,829	6,841	6,881	6,940	1.2%
State	423,386	429,551	435,762	444,732	454,218	461,259	468,675	471,402	473,666	478,028	479,151	1.2%

1977-1987 American Indian or Alaskan Native Enrollment by District

District	1977	1978	1979	1980	1981	1982	1983	1984	1985	1986	1987	Avg Ann Rate
Alpine	211	253	273	304	283	292	258	239	244	234	231	0.9%
Beaver	8	13	18	11	6	8	11	6	7	7	6	-2.8%
Box Elder	191	233	199	198	205	151	147	105	69	81	80	-8.3%
Cache	61	61	55	68	58	51	53	55	41	34	54	-1.2%
Carbon	30	19	34	31	27	40	36	22	14	25	29	-0.3%
Daggett												
Davis	201	241	244	279	230	248	260	262	213	227	204	0.1%
Duchesne	100	93	93	98	167	181	183	196	220	171	209	7.7%
Emery	32	50	55	40	32	36	32	19	16	18	12	-9.3%
Garfield	13	24	37	29	26	38	35	25	28	32	25	6.8%
Grand	23	33	34	34	53	38	40	32	29	21	34	4.0%
Granite	319	401	400	431	431	456	400	391	454	457	468	3.9%
Iron	75	104	131	112	119	135	145	137	144	155	149	7.1%
Jordan	212	242	242	278	319	272	300	285	266	239	223	0.5%
Juab	6	10	7	8	12	11	11	9	11	7	1	-16.4%
Kane	6	13	6	9	19	9	16	18	26	30	28	16.7%
Millard	76	70	64	67	58	66	73	72	75	59	48	-4.5%
Morgan	16	14	16	18	20	12	19	12	10	8	8	-6.7%
Nebo	102	128	120	136	115	111	105	112	97	78	60	-5.2%
No. Sanpete	25	41	43	35	30	25	24	19	12	15	21	-1.7%
No. Summit	12	10	14	13	9	6	7	5	6	5	2	-16.4%
Park City	1		3	3	7	9	5	1	3	6	2	7.2%
Plute	4	17	11	3	5	7	11	4	2	4	4	0.0%
Rich	2					1	2					
San Juan	1,350	1,416	1,457	1,490	1,466	1,545	1,689	1,676	1,665	1,690	1,605	1.7%
Sevier	192	210	240	226	259	287	266	259	264	230	216	1.2%
So. Sanpete	21	23	31	34	18	37	23	28	26	21	22	0.5%
So. Summit	5	6	4	7	8	7	5	5	7	4	4	-2.2%
Tintic	1	3	1	2	2	1	2	5	6	3	2	7.2%
Tooele	132	124	116	136	146	133	118	111	88	89	93	-3.4%
Uintah	597	544	544	601	524	486	493	502	544	574	571	-0.4%
Wasatch	27	30	20	31	18	15	21	15	20	16	17	-4.5%
Washington	38	66	89	101	112	108	119	111	101	141	155	15.1%
Wayne	9	13	15	16	9	13	6	5	5	9	9	0.0%
Weber	115	111	128	154	151	168	174	126	103	100	107	-0.7%
Salt Lake	339	426	611	649	588	556	551	473	462	487	551	5.0%
Ogden	54	60	89	91	72	53	50	61	59	82	75	3.3%
Provo	131	164	170	173	232	222	182	166	196	190	215	5.1%
Logan	20	29	34	29	30	40	40	42	50	47	63	12.2%
Murray	31	32	40	40	41	49	49	34	32	37	32	0.3%
State	4,788	5,327	5,688	5,985	5,907	5,923	5,961	5,645	5,615	5,633	5,635	1.6%



1987-1997 American Indian or Alaskan Native Enrollment by District

District	1987	1988	1989	1990	1991	1992	1993	1994	1995	1996	1997	Avg Ann Rate
Alpine	231	210	235	219	212	234	256	265	288	281	305	2.8%
Beaver	6	11	13	18	18	15	18	23	22	25	27	16.2%
Box Elder	80	74	93	86	100	91	96	99	99	94	97	1.9%
Cache	54	48	39	44	43	37	40	44	39	38	33	-4.8%
Carbon	29	16	23	31	31	42	47	44	50	47	51	5.8%
Daggett					3		2	1				
Davis	204	211	227	248	199	190	172	178	196	239	259	2.4%
Duchesne	209	228	215	254	264	319	303	346	371	405	381	6.2%
Emery	12	30	24	19	26	20	23	22	18	16	21	5.8%
Garfield	25	35	22	21	16	17	16	21	32	24	32	2.5%
Grand	34	28	48	51	46	45	28	48	52	72	71	7.6%
Granite	468	545	633	631	729	704	678	678	711	750	737	4.6%
Iron	149	128	156	159	130	149	178	169	164	173	205	3.2%
Jordan	223	215	227	226	272	257	248	252	239	296	307	3.2%
Juab	1	10	15	12	3	10	11	6	9	8	10	25.9%
Kane	28	21	29	25	28	24	20	23	28	28	40	3.6%
Millard	48	52	64	47	63	57	57	48	51	48	46	-0.4%
Morgan	8	6	4	11	13	7	8	8	5	6	8	0.0%
Nebo	60	42	50	44	55	56	53	63	55	62	76	2.4%
No. Sanpete	21	22	26	22	18	15	11	11	16	12	15	-3.3%
No. Summit	2	1			1	1	3	2	4	3	4	7.2%
Park City	2	3	3	3	3	5	1		2	4	2	0.0%
Plute	4	4	3	1	2	1	1			1	1	-12.9%
Rich												
San Juan	1,605	1,659	1,627	1,687	1,690	1,672	1,813	1,758	1,706	1,831	1,835	1.3%
Sevier	216	208	223	230	234	219	173	170	154	153	141	-4.2%
So. Sanpete	22	24	23	32	37	39	36	41	31	26	35	4.8%
So. Summit	4	2	6	5	4	3			1	1		
Tintic	2	1				1	1		2	2	2	0.0%
Tooele	93	78	95	81	105	105	103	110	113	115	128	3.2%
Uintah	571	603	630	634	648	662	631	648	629	667	624	0.9%
Wasatch	17	22	25	21	18	5	8	8	3	10	18	0.6%
Washington	155	117	187	173	202	238	253	233	313	326	338	8.1%
Wayne	9	4	7	9	6	4	5	6	7	8	7	-2.5%
Weber	107	112	97	96	114	97	121	105	112	136	139	2.7%
Salt Lake	551	536	580	552	646	650	690	691	699	660	646	1.6%
Ogden	75	77	63	101	89	102	146	151	155	172	170	8.5%
Provo	215	244	229	236	255	236	231	234	206	223	225	0.5%
Logan	63	81	71	62	67	39	52	49	44	59	77	2.0%
Murray	32	31	37	34	34	35	36	59	54	60	62	6.8%
State	5,635	5,739	6,049	6,125	6,424	6,403	6,569	6,614	6,683	7,081	7,175	2.4%

1977-1987 Hispanic Enrollment by District

District	1977	1978	1979	1980	1981	1982	1983	1984	1985	1986	1987	Avg Ann Rate
Alpine	220	245	214	255	256	281	305	285	352	419	486	8.2%
Beaver	3	2	6	9	18	7	17	23	18	24	25	23.6%
Box Elder	351	359	350	386	358	323	314	312	310	345	372	0.6%
Cache	43	39	34	37	45	56	61	67	81	103	140	12.5%
Carbon	475	481	504	582	599	640	607	586	583	572	519	0.9%
Daggett												
Davis	1,094	1,124	1,000	1,179	1,204	1,254	1,193	1,171	1,142	1,151	1,154	0.5%
Duchesne	36	28	51	52	57	68	49	59	72	59	61	5.4%
Emery	25	28	38	30	42	59	77	34	48	44	40	4.8%
Garfield	2	3	4	8	4	2	4	3	1	4	4	7.2%
Grand	64	65	80	57	50	66	53	52	59	61	64	0.0%
Granite	2,236	2,168	2,120	2,373	2,335	2,503	1,990	1,923	2,487	2,821	2,908	2.7%
Iron	23	25	40	50	44	25	30	33	50	40	49	7.9%
Jordan	1,281	1,261	1,301	1,407	1,658	1,653	1,574	1,685	1,712	1,774	1,975	4.4%
Juab	1	1	5	10	4	2	4	10	9	7	1	
Kane	10	18	14	3	8	10	11	16	25	14	22	8.2%
Millard	15	27	38	40	41	58	53	57	75	69	57	14.3%
Morgan	6	7	6	7	4	7	6	10	10	14	24	14.9%
Nebo	173	176	180	184	191	218	201	202	207	199	265	4.4%
No. Sanpete	8	19	12	10	16	25	25	29	45	57	49	19.9%
No. Summit	1	7	7	10	17	7	14	18	10	11	10	25.9%
Park City	4		3	2	5	4	6	2	3	9	16	14.9%
Plute	1	5	1		1	1	7	6	8	6	5	17.5%
Rich	3			4	8	5	4	4				
San Juan	82	80	89	93	89	85	102	81	79	76	75	-0.9%
Sevier	22	13	25	33	41	40	29	47	43	38	30	3.2%
So. Sanpete	7	18	22	15	16	14	15	26	23	41	42	19.6%
So. Summit	8	5		1	1	6	9	6	6	5	6	-2.8%
Tintic	13	5	5	4	3	4	2	7	3	6	1	-22.6%
Tooele	575	574	572	610	610	551	524	505	528	548	574	0.0%
Uintah	77	69	61	61	86	87	75	96	114	82	104	3.1%
Wasatch	27	17	28	12	16	4	12	24	17	23	37	3.2%
Washington	34	43	33	61	38	42	68	63	71	88	99	11.3%
Wayne	2	1	3	3		4	7	9	8	7	4	7.2%
Weber	404	438	453	517	568	524	615	540	563	617	672	5.2%
Salt Lake	3,049	2,936	2,796	2,619	2,668	2,679	3,118	2,705	2,691	2,771	2,882	-0.6%
Ogden	1,679	1,611	1,675	1,740	1,720	1,746	1,230	1,684	1,693	1,727	1,718	0.2%
Provo	193	204	208	272	302	348	364	361	467	346	426	8.2%
Logan	39	35	54	52	66	84	87	94	100	115	111	11.0%
Murray	119	170	170	158	133	128	147	135	145	165	160	3.0%
State	12,404	12,307	12,199	12,936	13,322	13,620	13,009	12,970	13,858	14,458	15,187	2.0%

1987-1997 Hispanic Enrollment by District

District	1987	1988	1989	1990	1991	1992	1993	1994	1995	1996	1997	Avg Ann Rate
Alpine	486	564	703	755	800	766	853	1,034	1,158	1,369	1,630	12.9%
Beaver	25	25	27	20	23	23	36	38	51	69	54	8.0%
Box Elder	372	368	378	416	433	475	544	554	554	591	626	5.3%
Cache	140	135	156	190	194	238	297	324	353	429	439	12.1%
Carbon	519	524	516	506	314	461	486	371	548	356	369	-3.4%
Daggett										†		
Davis	1,154	1,139	4	1,161	1,192	1,268	1,292	1,374	1,582	1,731	1,893	5.1%
Duchesne	61	57	61	62	73	94	113	120	114	116	127	7.6%
Emery	40	41	27	46	66	60	70	85	87	106	107	10.3%
Garfield	4	7	6	6	14	13	11	14	20	18	32	23.1%
Grand	64	65	69	47	71	36	53	62	67	85	82	2.5%
Granite	2,908	3,003	3,148	3,205	3,691	3,855	4,066	4,413	4,924	6,025	6,767	8.8%
Iron	49	50	48	46	50	77	116	155	179	235	259	18.1%
Jordan	1,975	1,883	1,955	2,007	2,138	2,222	2,285	2,378	2,439	2,698	2,809	3.6%
Juab	1	17	2	5	13	11	10	10	11	9	11	27.1%
Kane	22	24	28	21	29	14	19	28	20	21	39	5.9%
Millard	57	81	86	64	95	120	126	154	154	168	202	13.5%
Morgan	24	27	26	28	27	39	45	47	30	39	44	6.2%
Nebo	265	257	270	287	406	398	423	398	474	570	643	9.3%
No. Sanpete	49	61	66	89	101	104	92	99	119	132	153	12.1%
No. Summit	10	7	7	6	6	7	14	18	27	24	26	10.0%
Park City	16	14	24	27	31	34	42	63	67	132	199	28.7%
Piute	5	3	4	2	5	6	3	9	13	15	9	6.1%
Rich					1	7	7	12	9	15	10	
San Juan	75	91	83	85	93	85	109	88	93	90	78	0.4%
Sevier	30	47	50	69	77	78	79	80	85	83	83	10.7%
So. Sanpete	42	57	57	80	87	128	156	155	184	180	187	16.1%
So. Summit	6	3	3	8	5	12	15	12	17	20	14	8.8%
Tintic	1	2				3		5	8	16	15	31.1%
Tooele	574	534	665	668	663	710	726	777	804	826	804	3.4%
Uintah	104	107	99	139	137	148	130	136	139	161	145	3.4%
Wasatch	37	32	28	35	35	42	39	53	65	75	99	10.3%
Washington	99	86	125	153	175	243	263	340	482	547	630	20.3%
Wayne	4	7	2	3			2	8	15	11	7	5.8%
Weber	672	665	717	649	767	799	857	917	1,046	1,167	1,261	6.5%
Salt Lake	2,882	2,858	2,876	2,941	3,571	3,834	4,043	4,300	4,630	5,102	5,648	7.0%
Ogden	1,718	1,806	1,735	1,969	2,027	2,202	2,340	2,613	2,932	3,241	3,517	7.4%
Provo	426	431	470	533	603	647	781	918	1,045	1,290	1,492	13.4%
Logan	111	139	147	153	181	186	205	241	265	349	436	14.7%
Murray	160	177	223	178	188	198	222	290	301	335	380	9.0%
State	15,187	15,394	16,060	16,659	18,382	19,643	20,970	22,693	25,120	28,447	31,326	7.5%



1977-1987 Asian and Pacific Islander Enrollment by District

District	1977	1978	1979	1980	1981	1982	1983	1984	1985	1986	1987	Avg Ann Rate
Alpine	175	198	292	379	420	432	433	395	399	441	477	10.5%
Beaver	4	8	5	7	5	6	7	5	13	9	7	5.8%
Box Elder	75	78	85	89	93	91	106	77	121	134	125	5.2%
Cache	41	29	46	48	65	89	60	63	45	58	76	6.4%
Carbon	8	8	8	11	11	8	9	15	14	15	8	0.0%
Daggett												
Davis	370	429	403	621	686	712	683	704	733	759	807	8.1%
Duchesne	8	8	11	11	8	15	22	19	18	17	20	9.6%
Emery	7	21	27	29	35	27	25	18	23	26	26	14.0%
Garfield			2	3	6	5	6	3	2	2	4	
Grand	7	13	12	16	5	8	10	9	13	12	8	1.3%
Granite	604	707	693	1,095	1,384	1,497	1,222	1,278	1,519	1,795	1,917	12.2%
Iron	8	9	15	20	19	17	18	26	30	25	23	11.1%
Jordan	250	329	442	798	942	973	842	893	919	971	1,047	15.4%
Juab	1	1	1	1	1	1	4		1			
Kane	3	2	1	3	5	3	4	5	8	7	8	10.3%
Millard	33	55	54	59	61	58	76	78	62	59	32	-0.3%
Morgan	1	1	1	15	17	14	12	12	13	11	10	25.9%
Nebo	15	18	20	27	27	28	28	33	38	37	42	10.8%
No. Sanpete	1	1	6	7	14	11	14	16	17	13	15	31.1%
No. Summit	1	4	4	1	2	7	1	1	1	1	3	11.6%
Park City	1	1	2	3	6	4	4	4	5	10	13	29.2%
Piute											2	
Rich			3		1	2	1	1				
San Juan	7	12	14	18	22	22	25	22	26	31	32	16.4%
Sevier	8	8	9	15	8	13	22	20	25	21	21	10.1%
So. Sanpete	4	5	7	9	10	9	8	6	18	12	15	14.1%
So. Summit	2	1	1	1	1	1	1	1	1	1		
Tintic	2				1	1					6	11.6%
Tooele	45	48	46	61	57	54	57	45	42	39	32	-3.4%
Uintah	12	12	13	23	32	25	14	10	11	13	12	0.0%
Wasatch		3	2	3	7	5	4	5	9	8	5	
Washington	29	16	31	24	22	31	38	42	40	54	59	7.4%
Wayne			1		2	2	4	3	5		1	
Weber	143	162	194	221	231	222	264	263	247	258	293	7.4%
Salt Lake	708	692	954	1,134	1,266	1,490	1,503	1,415	1,403	1,497	1,354	6.7%
Ogden	129	164	154	208	252	316	266	209	230	221	209	4.9%
Provo	121	160	189	256	242	325	302	303	354	285	334	10.7%
Logan	111	99	113	176	170	209	184	230	208	228	218	7.0%
Murray	47	34	46	63	94	88	107	81	80	71	66	3.5%
State	2,980	3,335	3,905	5,455	6,230	6,817	6,385	6,310	6,693	7,141	7,327	9.4%



1987-1997 Asian and Pacific Islander Enrollment by District

District	1987	1988	1989	1990	1991	1992	1993	1994	1995	1996	1997	Avg Ann Rate
Alpine	477	463	528	536	498	496	508	546	592	673	751	4.6%
Beaver	7	9	11	9	6	7	9	7	7	9	8	1.3%
Box Elder	125	123	104	118	125	109	116	101	101	112	120	-0.4%
Cache	76	80	82	80	72	85	105	99	103	106	92	1.9%
Carbon	8	18	18	10	6	23	26	16	17	14	16	7.2%
Daggett												
Davis	807	894	885	875	908	926	858	915	892	949	989	2.1%
Duchesne	20	10	14	9	13	10	16	12	11	12	11	-5.8%
Emery	26	29	30	28	30	13	16	16	14	13	16	-4.7%
Garfield	4	2	2	3	3	8	4	7	10	5	16	14.9%
Grand	8	8	7	5	10	5	9	1	1	1	1	-18.8%
Granite	1,917	2,019	2,123	2,297	2,635	2,823	3,092	3,244	3,562	3,863	4,117	7.9%
Iron	23	26	19	26	17	31	32	47	68	75	65	10.9%
Jordan	1,047	989	988	996	1,026	1,078	1,078	1,127	1,122	1,265	1,282	2.0%
Juab	2	2	4	2	4	13	7	11	9	9	7	
Kane	8	5	13	8	7	6	2	6	6	6	9	1.2%
Millard	32	43	46	26	37	53	50	46	40	43	38	1.7%
Morgan	10	10	9	12	16	12	13	10	9	8	6	-5.0%
Nebo	42	35	31	28	48	54	59	93	99	127	128	11.8%
No. Sanpete	15	17	14	19	14	20	21	18	16	14	16	0.6%
No. Summit	3	2	1	2	2	3	3	3	1	1	2	-4.0%
Park City	13	14	15	14	16	21	25	23	24	30	24	6.3%
Piute	2	2	2	1				4	2	2	3	4.1%
Rich												
San Juan	32	31	17	22	7	9	5	5	6	3	13	-8.6%
Sevier	21	22	22	17	20	19	20	16	18	27	20	-0.5%
So. Sanpete	15	12	18	11	14	19	24	25	32	30	31	7.5%
So. Summit	6	7	6	2	6	1	1	1	2	2	2	
Tintic	6	7	6	7	6	6	5	1	5	5	2	-10.4%
Tooele	32	31	49	53	58	61	58	63	64	64	66	7.5%
Uintah	12	19	16	13	9	11	9	16	11	17	19	4.7%
Wasatch	5	7	7	6	8	13	12	12	19	20	11	8.2%
Washington	59	30	48	64	85	75	78	122	118	181	159	10.4%
Wayne	1	1	1	3	3	4	1	5	5	5	6	19.6%
Weber	293	282	297	309	319	337	356	372	381	384	441	4.2%
Salt Lake	1,354	1,366	1,408	1,426	1,663	1,739	1,870	1,933	2,071	2,189	2,256	5.2%
Ogden	209	161	154	189	196	216	191	244	221	223	220	0.5%
Provo	334	328	373	391	438	496	511	526	533	530	574	5.6%
Logan	218	239	231	249	266	241	226	213	196	219	241	1.0%
Murray	66	93	86	44	56	75	91	98	135	133	154	8.8%
State	7,327	7,429	7,675	7,904	8,641	9,115	9,507	10,001	10,539	11,368	11,932	5.0%



1990-1997 Asian Enrollment by District

District	1990	1991	1992	1993	1994	1995	1996	1997	Avg Ann Rate
Alpine	354	376	345	334	329	393	426	444	3.3%
Beaver	3	2	2	4	1	4	6	8	15.0%
Box Elder	95	101	92	99	96	108	104	113	2.5%
Cache	80	72	85	99	88	86	83	72	-1.5%
Carbon	5	6	10	14	12	11	9	12	13.3%
Daggett									
Davis	875	881	880	808	812	761	801	833	-0.7%
Duchesne	1	6	3	10	5	5	4	6	29.2%
Emery	14	16	7	10	9	10	9	8	-7.7%
Garfield		2	6	3	7	10	5	14	
Grand	5	3	1	7	1		1	1	-20.5%
Granite	1,775	1,891	1,970	2,166	2,160	2,221	2,217	2,284	3.7%
Iron	10	7	13	14	24	39	39	34	19.1%
Jordan	987	1,007	1,057	1,063	1,101	1,019	943	929	-0.9%
Juab	2	2	7	3	6	6	6	4	10.4%
Kane		2	3	2	6	1	5	7	
Millard	26	27	42	38	35	30	34	33	3.5%
Morgan	11	15	9	12	10	8	5	3	-16.9%
Nebo	28	48	54	52	36	67	48	58	11.0%
No. Sanpete	14	7	15	15	10	11	8	14	0.0%
No. Summit	2	2				1		2	0.0%
Park City	10	14	19	24	22	22	29	23	12.6%
Piute					4	2	1		
Rich									
San Juan	9	2	5	4	5	3	3	6	-5.6%
Sevier	17	20	19	20	16	17	19	15	-1.8%
So. Sanpete	8	11	12	17	13	13	9	9	1.7%
So. Summit	1							2	10.4%
Tintic		6	6	5			5	2	
Tooele	53	58	60	57	63	62	62	64	2.7%
Uintah	11	9	11	9	16	11	16	17	6.4%
Wasatch	4	5	6	8	9	11	14	8	10.4%
Washington	63	63	50	45	82	54	99	65	0.4%
Wayne		1	1			1	1	2	
Weber	242	246	260	286	293	310	304	339	4.9%
Salt Lake	908	920	955	973	983	987	1,001	1,007	1.5%
Ogden	156	165	170	156	209	176	165	155	-0.1%
Provo	200	308	396	348	397	352	307	325	7.2%
Logan	235	245	238	223	210	193	205	221	-0.9%
Murray	44	54	71	87	93	118	115	131	16.9%
State	6,248	6,600	6,880	7,015	7,163	7,123	7,108	7,270	2.2%

1990-1997 Pacific Islander Enrollment by District

District	1990	1991	1992	1993	1994	1995	1996	1997	Avg Ann Rate
Alpine	182	122	151	174	217	199	247	307	7.8%
Beaver	6	4	5	5	6	3	3		
Box Elder	23	24	17	17	5	10	8	7	-15.6%
Cache				6	11	17	23	20	
Carbon	5		13	12	4	6	5	4	-3.1%
Daggett									
Davis	27	46	7	50	103	131	148	156	
Duchesne	8	7	7	6	7	6	8	5	-6.5%
Emery	14	14	6	6	7	4	4	8	-7.7%
Garfield	1	2	2	1				2	
Grand	7	4	4	2					
Granite	522	744	853	926	1,084	1,341	1,646	1,833	19.7%
Iron	16	10	18	18	23	29	36	31	9.9%
Jordan	9	19	21	15	26	103	322	353	68.9%
Juab	2	2	6	4	5	3	3	3	
Kane	8	5	3			5	1	2	-18.0%
Millard	10	11	11	12	11	10	9	5	
Morgan	1	1	3	1		1	3	3	17.0%
Nebo				7	57	32	79	70	
No. Sanpete	5	7	5	6	8	5	6	2	-12.3%
No. Summit				3					
Park City	4	2	2	1	1	2	1	1	-18.0%
Plute	1						1	3	17.0%
Rich									
San Juan	13	5	4	1		3		7	-8.5%
Sevier						1	8	5	
So. Sanpete	3	3	7	7	12	19	21	22	32.9%
So. Summit	1		1	1	1	2	2		
Tintic	7				1	5			
Tooele			1	1		2	2	2	
Uintah	2						1	2	
Wasatch	2	3	7	4	3	8	6	3	6.0%
Washington	1	22	25	33	40	64	82	94	91.4%
Wayne		2	3	1	5	4	4	4	
Weber	67	73	77	70	79	71	80	102	6.2%
Salt Lake	518	743	784	897	950	1,084	1,188	1,249	13.4%
Ogden	33	31	46	35	35	45	58	65	10.2%
Provo	191	130	100	163	129	181	223	249	3.9%
Logan	14	21	3	3	3	3	14	20	5.2%
Murray		2	4	4	5	17	18	23	
State	1,656	2,041	2,235	2,492	2,838	3,280	4,260	4,662	15.9%

175

176

1977-1987 Black, Non-Hispanic Enrollment by District

District	1977	1978	1979	1980	1981	1982	1983	1984	1985	1986	1987	Avg Ann Rate
Alpine	1	4	4	13	10	11	14	15	23	21	24	37.4%
Beaver					1	2	1					
Box Elder	3	3	3	4	2	6	4	4	3	4	7	8.8%
Cache	1	1	2	1	6	5	3	6	5	7	9	24.6%
Carbon	7	9	15	19	19	23	22	24	22	23	14	7.2%
Daggett												
Davis	213	264	278	290	286	317	296	320	333	341	365	5.5%
Duchesne						2	2	3				
Emery				1					3	2		
Garfield												
Grand	2	4	4		1	1	1		1		1	-6.7%
Granite	261	254	254	271	268	303	167	182	304	120	151	-5.3%
Iron		1				1	2	5	3	2	4	
Jordan												
Juab	34	41	54	65	73	75	84	83	95	94	101	11.5%
Kane								2	4	2	2	
Millard							2	2	1	1	1	
Morgan					1	1	1	2	3	2	3	
Nebo	1	3	2	2	1	2	2	1	1	1	1	0.0%
No. Sanpete			2	3			2	2	2	2	2	
No. Summit												
Park City							1	2	1	4	5	
Plute												
Rich						1						
San Juan	3	4	8	3	2		6	1	1	1	1	-10.4%
Sevier							2	2	2	1	1	
So. Sanpete												
So. Summit	1	1	1				2	1	1			
Tintic		1	3	1	1	1		1				
Tooele	28	42	42	42	38	36	54	40	47	38	34	2.0%
Uintah						7	9	7	5	7	4	
Wasatch												
Washington	3	3	5	4	2	0	0	9	7	5	14	16.7%
Wayne								1	2	2		
Weber	84	106	97	107	106	94	165	112	123	130	137	5.0%
Salt Lake	557	543	569	548	547	559	693	555	631	567	592	0.6%
Ogden	419	412	376	377	383	378	238	375	369	386	393	-0.6%
Provo	3	12	15	19	19	26	20	19	18	24	22	22.0%
Logan	4	7	9	9	21	22	24	16	20	25	33	23.5%
Murray	10	15	15	13	7	42	21	20	27	33	30	11.6%
State	1,635	1,730	1,758	1,792	1,794	1,915	1,836	1,812	2,056	1,845	1,951	1.8%

1987-1997 Black, Non-Hispanic Enrollment by District

District	1987	1988	1989	1990	1991	1992	1993	1994	1995	1996	1997	Avg Ann Rate
Alpine	24	28	35	52	59	75	91	116	117	149	198	23.5%
Beaver	7	6	8	3	4	4	5	5	7	6	6	
Box Elder	9	14	11	9	7	8	10	13	13	13	11	4.6%
Cache	14	18	19	12	8	4	11	11	11	16	25	10.8%
Carbon				20	10	15	19	12	16	8	7	-6.7%
Daggett										3	2	
Davis	365	369	372	421	435	480	435	474	546	560	560	4.4%
Duchesne		1	1	1	1	1	2	5	5	8	9	
Emery					1	2	2	1	3	4	6	
Garfield		1	1	1	2	2	1	1	3	4	3	
Grand	1	2	1	3	8	1	4	1	5	3	2	7.2%
Granite	151	400	427	441	604	648	654	647	673	768	749	17.4%
Iron	4	6	1	1	7	5	10	19	26	23	23	19.1%
Jordan	101	101	136	138	175	147	162	190	203	246	276	10.6%
Juab			1	1	1	1	3	3	1	1	2	
Kane	2	3	2	2	2	1	11	2	1	1	2	0.0%
Millard	1	5	1	1	1	2	2	1	4	4	6	19.6%
Morgan	3	3	4	2	2	2	2	2	2	2	2	-4.0%
Nebo	1	1		1	6	4	5	13	16	23	44	46.0%
No. Sanpete	2	1	1	1	1	2	2	4	5	4	4	7.2%
No. Summit					1					1	3	
Park City	5	4	7	3	4	6	7	5	6	10	15	11.6%
Piute												
Rich												
San Juan	1					1						
Sevier	1	1	5	4	10	8	10	12	11	12	13	29.2%
So. Sanpete				2	4	3	6	1	1	3	5	
So. Summit								3	4	8	10	
Tintic				1	1	1	1	1	1	1	1	
Tooele	34	40	50	56	50	41	52	45	43	38	32	-0.6%
Uintah	4	6	7	6	7	7	8	9	12	7	10	9.6%
Wasatch		1		1	2	3	1	6	12	8	14	
Washington	14	6	2	7	6	15	12	26	40	48	70	17.5%
Wayne			1									
Weber	137	141	155	167	209	201	204	214	223	275	290	7.8%
Salt Lake	592	582	531	574	630	666	652	698	677	729	798	3.0%
Ogden	393	388	346	335	385	413	410	395	381	367	374	-0.5%
Provo	22	27	23	40	42	44	44	51	66	66	73	12.7%
Logan	33	33	27	31	35	29	21	26	17	20	25	-2.7%
Murray	30	40	40	36	35	36	44	55	66	54	61	7.4%
State	1,951	2,228	2,217	2,372	2,754	2,878	2,900	3,067	3,213	3,493	3,730	6.7%



1977-1987 White, Non-Hispanic Enrollment by District

District	1977	1978	1979	1980	1981	1982	1983	1984	1985	1986	1987	Avg Ann Rate
Alpine	21,660	22,886	24,254	26,018	27,578	28,846	30,094	31,520	32,941	34,282	35,494	5.1%
Beaver	992	975	1,005	1,031	1,077	1,139	1,245	1,301	1,309	1,335	1,312	2.8%
Box Elder	7,719	7,718	7,690	7,781	7,912	8,296	8,396	8,761	9,022	9,462	9,715	2.3%
Cache	7,668	7,786	7,972	8,333	8,739	9,258	9,762	10,132	10,616	11,036	11,420	4.1%
Carbon	3,821	3,932	3,950	4,056	4,378	4,678	4,632	4,612	4,844	4,938	4,901	2.5%
Daggett	199	183	188	170	193	204	180	186	169	173	172	-1.4%
Davis	34,461	35,036	36,226	36,747	38,165	39,592	40,630	42,397	44,564	46,935	48,161	3.4%
Duchesne	3,300	3,336	3,399	3,561	3,809	4,059	4,230	4,441	4,506	4,444	4,226	2.5%
Emery	2,485	2,612	2,800	3,023	3,193	3,481	3,340	3,326	3,340	3,404	3,416	3.2%
Garfield	849	845	827	854	884	937	964	995	1,052	1,078	1,089	2.5%
Grand	1,762	1,832	1,721	1,799	1,698	1,671	1,622	1,537	1,494	1,442	1,346	-2.7%
Granite	56,936	56,006	56,147	56,475	57,712	59,586	62,085	64,124	65,473	67,905	68,834	1.9%
Iron	3,619	3,806	3,946	4,066	4,208	4,439	4,475	4,690	4,825	4,903	4,918	3.1%
Jordan	37,838	41,531	44,348	46,625	48,255	50,495	52,132	54,139	56,115	57,969	58,935	4.5%
Juab	1,034	1,062	1,094	1,129	1,234	1,279	1,368	1,462	1,493	1,448	1,458	3.5%
Kane	999	1,018	974	1,025	1,002	1,104	1,067	1,153	1,206	1,281	1,313	2.8%
Millard	2,035	2,083	2,163	2,263	2,436	2,713	3,077	3,525	3,749	3,602	3,541	5.7%
Morgan	1,399	1,389	1,435	1,462	1,482	1,530	1,562	1,541	1,593	1,605	1,659	1.7%
Nebo	11,224	11,510	12,214	12,305	12,926	13,640	13,922	14,499	14,574	15,097	15,429	3.2%
No. Sanpete	1,358	1,459	1,553	1,657	1,726	1,893	1,980	2,064	2,102	2,083	2,139	4.6%
No. Summit	687	672	675	670	708	751	778	840	849	851	873	2.4%
Park City	651	784	866	948	980	1,076	1,112	1,202	1,210	1,319	1,410	8.0%
Plute	356	355	353	373	365	352	351	359	375	361	347	-0.3%
Rich	401	422	456	489	529	580	555	520	525	567	538	3.0%
San Juan	1,482	1,542	1,609	1,689	1,720	1,710	1,745	1,660	1,662	1,682	1,676	1.2%
Sevier	3,248	3,451	3,552	3,672	3,741	3,905	4,049	4,158	4,214	4,317	4,371	3.0%
So. Sanpete	1,654	1,709	1,792	1,909	1,994	2,091	2,229	2,219	2,298	2,256	2,341	3.5%
So. Summit	736	760	774	807	801	845	836	884	921	931	966	2.8%
Tintic	302	309	270	292	254	267	229	260	283	223	195	-4.3%
Tooele	5,959	6,068	6,050	6,079	6,213	6,224	6,258	6,393	6,492	6,540	6,632	1.1%
Utah	4,321	4,428	4,703	4,840	5,213	5,943	6,166	6,143	6,089	5,935	5,684	2.8%
Wasatch	1,939	2,035	2,039	2,199	2,258	2,359	2,449	2,519	2,604	2,742	2,864	4.0%
Washington	5,117	5,441	5,926	6,158	6,615	6,969	7,458	8,206	9,371	10,425	11,096	8.0%
Wayne	449	447	450	490	490	536	573	567	581	589	577	2.5%
Weber	19,000	19,458	19,751	20,157	20,607	20,843	21,302	22,131	22,570	23,124	23,589	2.2%
Salt Lake	20,346	19,462	18,423	18,264	18,446	19,009	21,038	19,257	19,316	19,186	18,938	-0.7%
Ogden	10,003	9,751	9,623	9,171	9,179	9,471	7,201	9,290	9,334	9,269	9,248	-0.8%
Provo	9,055	9,219	9,299	9,478	9,745	10,075	10,402	10,837	11,268	11,685	11,915	2.8%
Logan	3,359	3,389	3,442	3,537	3,651	3,816	4,009	4,038	4,339	4,462	4,706	3.4%
Murray	5,102	5,062	5,066	5,115	5,171	5,401	5,514	5,516	5,795	6,031	5,842	1.4%
State	295,525	301,769	309,025	316,717	327,287	341,063	351,017	363,404	375,083	386,917	393,286	2.9%



1987-1997 White, Non-Hispanic Enrollment by District

District	1987	1988	1989	1990	1991	1992	1993	1994	1995	1996	1997	Avg Ann Rate
Alpine	35,494	36,272	36,691	37,291	37,895	38,751	39,893	40,053	40,608	41,247	41,810	1.7%
Beaver	1,312	1,296	1,271	1,319	1,321	1,346	1,330	1,353	1,393	1,407	1,392	0.6%
Box Elder	9,715	9,951	10,217	10,313	10,489	10,507	10,560	10,537	10,452	10,495	10,398	0.7%
Cache	11,420	11,812	11,855	12,103	12,185	12,229	12,393	12,527	12,550	12,614	12,659	1.0%
Carbon	4,901	4,767	4,686	4,665	4,936	4,609	4,489	4,717	4,438	4,518	4,328	-1.2%
Daggett	172	198	180	184	181	191	189	211	209	211	185	0.7%
Davis	48,161	49,381	50,768	51,853	53,268	54,252	55,176	55,181	55,566	55,356	55,112	1.4%
Duchesne	4,226	4,085	3,938	3,865	3,938	3,987	4,093	4,165	4,056	4,002	3,939	-0.7%
Emery	3,416	3,396	3,475	3,432	3,359	3,305	3,320	3,223	3,242	3,174	3,078	-1.0%
Garfield	1,089	1,090	1,074	1,065	1,070	1,057	1,109	1,086	1,102	1,093	1,096	0.1%
Grand	1,346	1,361	1,358	1,334	1,396	1,489	1,509	1,513	1,456	1,444	1,464	0.8%
Granite	68,834	69,969	70,468	71,980	71,707	71,545	70,719	69,095	66,689	64,481	62,023	-1.0%
Iron	4,918	4,853	4,900	4,912	5,052	5,213	5,522	5,758	5,801	6,037	6,318	2.5%
Jordan	58,935	59,514	60,208	61,597	63,270	65,139	66,482	66,813	67,698	68,242	68,506	1.5%
Juab	1,458	1,472	1,565	1,561	1,599	1,609	1,577	1,705	1,735	1,754	1,777	2.0%
Kane	1,313	1,348	1,352	1,352	1,343	1,370	1,347	1,420	1,436	1,373	1,405	0.7%
Millard	3,541	3,475	3,544	3,609	3,652	3,629	3,656	3,612	3,567	3,540	3,450	-0.3%
Morgan	1,659	1,643	1,672	1,741	1,771	1,829	1,936	1,975	1,988	2,001	1,999	1.9%
Nebo	15,429	15,544	15,805	16,033	16,174	16,649	17,331	17,763	18,092	18,474	18,669	1.9%
No. Sanpete	2,139	2,145	2,162	2,150	2,167	2,211	2,300	2,266	2,295	2,358	2,370	1.0%
No. Summit	873	877	875	898	915	936	956	972	970	950	931	0.6%
Park City	1,410	1,475	1,681	1,936	2,166	2,474	2,686	2,882	3,064	3,178	3,363	9.1%
Piute	347	342	360	359	368	378	370	372	353	351	367	0.6%
Rich	538	515	542	545	544	542	557	562	526	532	498	-0.8%
San Juan	1,676	1,650	1,682	1,653	1,587	1,633	1,610	1,601	1,576	1,557	1,533	-0.9%
Sevier	4,371	4,349	4,380	4,426	4,582	4,535	4,632	4,671	4,618	4,696	4,542	0.4%
So. Sanpete	2,341	2,440	2,506	2,583	2,664	2,710	2,753	2,781	2,715	2,739	2,703	1.4%
So. Summit	966	1,013	1,013	1,015	1,080	1,090	1,132	1,157	1,177	1,239	1,239	2.5%
Tintic	195	200	209	223	232	230	240	262	299	301	297	4.3%
Tooele	6,632	6,506	6,225	6,314	6,431	6,438	6,395	6,493	6,471	6,673	6,989	0.5%
Uintah	5,684	5,679	5,652	5,788	5,974	5,967	6,036	6,022	5,908	5,792	5,647	-0.1%
Wasatch	2,864	2,828	2,930	2,917	3,073	3,074	3,159	3,209	3,290	3,365	3,350	1.6%
Washington	11,096	11,801	12,285	12,867	13,493	14,025	15,038	15,829	16,465	16,976	17,211	4.5%
Wayne	577	610	611	607	605	572	582	583	575	581	541	-0.6%
Weber	23,589	23,857	24,102	24,638	25,005	25,398	25,620	25,956	26,189	26,423	26,270	1.1%
Salt Lake	18,938	18,864	18,818	19,273	18,941	18,649	18,443	17,786	17,217	16,717	16,266	-1.5%
Ogden	9,248	9,332	9,531	9,515	9,781	9,656	9,688	9,385	9,102	8,831	8,516	-0.8%
Provo	11,915	12,279	12,277	12,364	12,307	12,142	12,139	11,887	11,637	11,435	11,310	-0.5%
Logan	4,706	4,789	4,975	5,209	5,182	5,399	5,334	5,317	5,301	5,183	5,154	0.9%
Murray	5,842	5,783	5,918	6,183	6,314	6,455	6,428	6,327	6,285	6,299	6,283	0.7%
State	393,286	398,761	403,761	411,672	418,017	423,220	428,729	429,027	428,111	427,639	424,988	0.8%

1977-1987 Fall Enrollment Totals by County

County	1977	1978	1979	1980	1981	1982	1983	1984	1985	1986	1987	Avg Ann Rate
Beaver	1,007	998	1,034	1,058	1,107	1,162	1,281	1,335	1,347	1,375	1,350	3.0%
Box Elder	8,339	8,391	8,327	8,458	8,570	8,867	8,967	9,259	9,525	10,026	10,299	2.1%
Cache	11,347	11,475	11,761	12,290	12,851	13,630	14,283	14,743	15,505	16,115	16,830	4.0%
Carbon	4,341	4,449	4,511	4,699	5,034	5,389	5,306	5,259	5,477	5,573	5,471	2.3%
Daggett	199	183	188	170	193	204	180	186	169	173	172	-1.4%
Davis	36,339	37,094	38,151	39,116	40,571	42,123	43,062	44,854	46,985	49,413	50,691	3.4%
Duchesne	3,444	3,465	3,554	3,722	4,041	4,325	4,486	4,718	4,816	4,691	4,516	2.7%
Emery	2,549	2,711	2,920	3,123	3,302	3,603	3,474	3,397	3,430	3,494	3,494	3.2%
Garfield	864	872	870	894	920	982	1,009	1,026	1,083	1,116	1,122	2.6%
Grand	1,858	1,947	1,851	1,906	1,807	1,784	1,726	1,630	1,596	1,536	1,453	-2.4%
Iron	3,725	3,945	4,132	4,248	4,390	4,617	4,670	4,891	5,052	5,125	5,143	3.3%
Juab	1,358	1,392	1,385	1,437	1,512	1,567	1,620	1,754	1,806	1,694	1,664	2.1%
Kane	1,018	1,051	995	1,040	1,034	1,126	1,098	1,194	1,269	1,334	1,373	3.0%
Millard	2,159	2,235	2,319	2,429	2,596	2,895	3,281	3,734	3,962	3,790	3,679	5.5%
Morgan	1,422	1,411	1,457	1,502	1,524	1,564	1,600	1,577	1,629	1,640	1,704	1.8%
Piute	361	377	365	376	371	360	369	369	385	371	358	-0.1%
Rich	406	422	459	493	538	589	562	525	525	567	538	2.9%
Salt Lake	130,279	132,312	134,691	138,421	142,338	147,814	153,537	155,174	159,926	164,990	167,006	2.5%
San Juan	2,924	3,054	3,177	3,293	3,299	3,362	3,567	3,440	3,433	3,480	3,389	1.5%
Sanpete	3,078	3,274	3,468	3,679	3,824	4,105	4,318	4,409	4,543	4,500	4,646	4.2%
Sevier	3,470	3,682	3,826	3,946	4,049	4,245	4,368	4,486	4,548	4,607	4,639	2.9%
Summit	2,110	2,251	2,354	2,466	2,545	2,719	2,780	2,972	3,024	3,157	3,310	4.6%
Tooele	6,739	6,856	6,826	6,928	7,064	6,998	7,011	7,094	7,197	7,254	7,365	0.9%
Uintah	5,007	5,053	5,321	5,525	5,855	6,548	6,757	6,758	6,763	6,611	6,375	2.4%
Utah	43,285	45,180	47,454	49,821	52,347	54,857	56,632	58,987	61,178	63,339	65,421	4.2%
Wasatch	1,993	2,085	2,089	2,245	2,299	2,383	2,486	2,563	2,650	2,789	2,923	3.9%
Washington	5,221	5,569	6,084	6,348	6,789	7,150	7,683	8,431	9,590	10,713	11,423	8.1%
Wayne	460	461	466	509	501	555	590	585	601	607	591	2.5%
Weber	32,030	32,273	32,540	32,743	33,269	33,815	31,505	34,791	35,291	35,914	36,441	1.3%
State	317,332	324,468	332,575	342,885	354,540	369,338	378,208	390,141	403,305	415,994	423,386	2.9%

1987-1997 Fall Enrollment Totals by County

County	1987	1988	1989	1990	1991	1992	1993	1994	1995	1996	1997	Avg Ann Rate
Beaver	1,350	1,341	1,324	1,369	1,372	1,395	1,398	1,426	1,480	1,516	1,487	1.0%
Box Elder	10,299	10,522	10,800	10,942	11,154	11,190	11,326	11,304	11,247	11,305	11,252	0.9%
Cache	16,830	17,370	17,594	18,133	18,233	18,487	18,684	18,851	18,879	19,033	19,181	1.3%
Carbon	5,471	5,343	5,262	5,232	5,297	5,150	5,067	5,160	5,069	4,943	4,771	-1.4%
Daggett	172	198	180	184	184	191	191	212	209	215	187	0.8%
Davis	50,691	51,994	53,425	54,558	56,002	57,116	57,933	58,122	58,782	58,835	58,813	1.5%
Duchesne	4,516	4,381	4,229	4,191	4,289	4,411	4,527	4,648	4,557	4,543	4,467	-0.1%
Emery	3,494	3,496	3,556	3,525	3,482	3,400	3,429	3,347	3,364	3,313	3,228	-0.8%
Garfield	1,122	1,135	1,103	1,093	1,105	1,097	1,140	1,129	1,167	1,144	1,179	0.5%
Grand	1,453	1,464	1,483	1,440	1,531	1,576	1,603	1,625	1,580	1,605	1,620	1.1%
Iron	5,143	5,063	5,124	5,144	5,256	5,475	5,868	6,148	6,238	6,543	6,870	2.9%
Juab	1,664	1,711	1,798	1,812	1,858	1,885	1,855	2,004	2,079	2,106	2,123	2.5%
Kane	1,373	1,401	1,424	1,408	1,409	1,415	1,399	1,479	1,491	1,429	1,495	0.9%
Millard	3,679	3,656	3,741	3,747	3,848	3,861	3,891	3,861	3,816	3,803	3,742	0.2%
Morgan	1,704	1,689	1,715	1,794	1,829	1,889	2,004	2,042	2,032	2,056	2,059	1.9%
Piute	358	351	369	363	375	385	374	385	368	369	380	0.6%
Rich	538	515	542	545	545	549	564	574	535	547	508	-0.6%
Salt Lake	167,006	168,968	170,830	174,759	178,325	180,755	181,983	181,074	180,395	180,912	180,127	0.8%
San Juan	3,389	3,431	3,409	3,447	3,377	3,400	3,537	3,452	3,381	3,481	3,459	0.2%
Sanpete	4,646	4,779	4,873	4,988	5,107	5,251	5,401	5,401	5,414	5,498	5,519	1.7%
Sevier	4,639	4,627	4,680	4,746	4,923	4,859	4,914	4,949	4,886	4,971	4,799	0.3%
Summit	3,310	3,415	3,637	3,919	4,234	4,590	4,885	5,138	5,366	5,602	5,834	5.8%
Tooele	7,365	7,189	7,084	7,172	7,307	7,355	7,334	7,488	7,495	7,716	8,019	0.9%
Uintah	6,375	6,414	6,404	6,580	6,775	6,795	6,814	6,831	6,699	6,644	6,445	0.1%
Utah	65,421	66,725	67,720	68,810	69,798	71,048	73,178	73,960	74,986	76,519	77,928	1.8%
Wasatch	2,923	2,890	2,990	2,980	3,136	3,137	3,219	3,288	3,389	3,478	3,492	1.8%
Washington	11,423	12,040	12,647	13,264	13,961	14,596	15,644	16,550	17,418	18,078	18,408	4.9%
Wayne	591	622	622	619	614	580	590	602	602	605	561	-0.5%
Weber	36,441	36,821	37,197	37,968	38,892	39,421	39,933	40,352	40,742	41,219	41,198	1.2%
State	423,386	429,551	435,762	444,732	454,218	461,259	468,675	471,402	473,666	478,028	479,151	1.2%

1977-1987 American Indian or Alaskan Native Enrollment by County

County	1977	1978	1979	1980	1981	1982	1983	1984	1985	1986	1987	Avg Ann Rate
Beaver	8	13	18	11	6	8	11	6	7	7	6	-2.8%
Box Elder	191	233	199	198	205	151	147	105	69	81	80	-8.3%
Cache	81	90	89	97	88	91	93	97	91	81	117	3.7%
Carbon	30	19	34	31	27	40	36	22	14	25	29	-0.3%
Daggett												
Davis	201	241	244	279	230	248	260	262	213	227	204	0.1%
Duchesne	100	93	93	98	167	181	183	196	220	171	209	7.7%
Emery	32	50	55	40	32	36	32	19	16	18	12	-9.3%
Garfield	13	24	37	29	26	38	35	25	28	32	25	6.8%
Grand	23	33	34	34	53	38	40	32	29	21	34	4.0%
Iron	75	104	131	112	119	135	145	137	144	155	149	7.1%
Juab	7	13	8	10	14	12	13	14	17	10	3	-8.1%
Kane	6	13	6	9	19	9	16	18	26	30	28	16.7%
Millard	76	70	64	67	58	66	73	72	75	59	48	-4.5%
Morgan	16	14	16	18	20	12	19	12	10	8	8	-6.7%
Piute	4	17	11	3	5	7	11	4	2	4	4	0.0%
Rich	2					1	2					
Salt Lake	901	1,101	1,293	1,398	1,379	1,333	1,300	1,183	1,214	1,220	1,274	3.5%
San Juan	1,350	1,416	1,457	1,490	1,466	1,545	1,689	1,676	1,665	1,690	1,605	1.7%
Sanpete	46	64	74	69	48	62	47	47	38	36	43	-0.7%
Sevier	192	210	240	226	259	287	266	259	264	230	216	1.2%
Summit	18	16	21	23	24	22	17	11	16	15	8	-7.8%
Tooele	132	124	116	136	146	133	118	111	88	89	93	-3.4%
Uintah	597	544	544	601	524	486	493	502	544	574	571	-0.4%
Utah	444	545	563	613	630	625	545	517	537	502	506	1.3%
Wasatch	27	30	20	31	18	15	21	15	20	16	17	-4.5%
Washington	38	66	89	101	112	108	119	111	101	141	155	15.1%
Wayne	9	13	15	16	9	13	6	5	5	9	9	0.0%
Weber	169	171	217	245	223	221	224	187	162	182	182	0.7%
State	4,788	5,327	5,688	5,985	5,907	5,923	5,961	5,645	5,615	5,633	5,635	1.6%

1987-1997 American Indian or Alaskan Native Enrollment by County

County	1987	1988	1989	1990	1991	1992	1993	1994	1995	1996	1997	Avg Ann Rate
Beaver	6	11	13	18	18	15	18	23	22	25	27	16.2%
Box Elder	80	74	93	86	100	91	96	99	102	94	97	1.9%
Cache	117	129	110	106	110	76	92	93	83	97	110	-0.6%
Carbon	29	16	23	31	31	42	47	44	50	47	51	5.8%
Daggett					3		2	1				
Davis	204	211	227	248	199	190	172	178	196	239	259	2.4%
Duchesne	209	228	215	254	264	319	303	346	371	405	381	6.2%
Emery	12	30	24	19	26	20	23	22	18	16	21	5.8%
Garfield	25	35	22	21	16	17	16	21	32	24	32	2.5%
Grand	34	28	48	51	46	45	28	48	52	72	71	7.6%
Iron	149	128	156	159	130	149	178	169	164	173	205	3.2%
Juab	3	11	15	12	3	11	12	6	11	10	12	14.9%
Kane	28	21	29	25	28	24	20	23	28	28	40	3.6%
Millard	48	52	64	47	63	57	57	48	51	48	46	-0.4%
Morgan	8	6	4	11	13	7	8	8	5	6	8	0.0%
Piute	4	4	3	1	2	1	1			1	1	-12.9%
Rich												
Salt Lake	1,274	1,327	1,477	1,443	1,681	1,646	1,652	1,680	1,703	1,766	1,752	3.2%
San Juan	1,605	1,659	1,627	1,687	1,690	1,672	1,813	1,758	1,706	1,831	1,835	1.3%
Sanpete	43	46	49	54	55	54	47	52	47	38	50	1.5%
Sevier	216	208	223	230	234	219	173	170	154	153	141	-4.2%
Summit	8	6	9	8	8	9	4	2	7	8	6	-2.8%
Tooele	93	78	95	81	105	105	103	110	113	115	128	3.2%
Uintah	571	603	630	634	648	662	631	648	629	667	624	0.9%
Utah	506	496	514	499	522	526	540	562	549	566	606	1.8%
Wasatch	17	22	25	21	18	5	8	8	3	10	18	0.6%
Washington	155	117	187	173	202	238	253	233	313	326	338	8.1%
Wayne	9	4	7	9	6	4	5	6	7	8	7	-2.5%
Weber	182	189	160	197	203	199	267	256	267	308	309	5.4%
State	5,635	5,739	6,049	6,125	6,424	6,403	6,569	6,614	6,683	7,081	7,175	2.4%

1977-1987 Hispanic Enrollment by County

County	1977	1978	1979	1980	1981	1982	1983	1984	1985	1986	1987	Avg Ann Rate
Beaver	3	2	6	9	18	7	17	23	18	24	25	23.6%
Box Elder	351	359	350	386	358	323	314	312	310	345	372	0.6%
Cache	82	74	88	89	111	140	148	161	181	218	251	11.8%
Carbon	475	481	504	582	599	640	607	586	583	572	519	0.9%
Daggett												
Davis	1,094	1,124	1,000	1,179	1,204	1,254	1,193	1,171	1,142	1,151	1,154	0.5%
Duchesne	36	28	51	52	57	68	49	59	72	59	61	5.4%
Emery	25	28	38	30	42	59	77	34	48	44	40	4.8%
Garfield	2	3	4	8	4	2	4	3	1	4	4	7.2%
Grand	64	65	80	57	50	66	53	52	59	61	64	0.0%
Iron	23	25	40	50	44	25	30	33	50	40	49	7.9%
Juab	13	6	10	4	7	6	6	17	12	13	2	-17.1%
Kane	10	18	14	3	8	10	11	16	25	14	22	8.2%
Millard	15	27	38	40	41	58	53	57	75	69	57	14.3%
Morgan	6	7	6	7	4	7	6	10	10	14	24	14.9%
Piute	1	5	1		1	1	7	6	8	6	5	17.5%
Rich	3			4	8	5	4	4				
Salt Lake	6,685	6,535	6,387	6,557	6,794	6,963	6,829	6,448	7,035	7,531	7,925	1.7%
San Juan	82	80	89	93	89	85	102	81	79	76	75	-0.9%
Sanpete	15	37	34	25	32	39	40	55	68	98	91	19.8%
Sevier	22	13	25	33	41	40	29	47	43	38	30	3.2%
Summit	13	12	10	13	23	17	29	26	19	25	32	9.4%
Tooele	575	574	572	610	610	551	524	505	528	548	574	0.0%
Uintah	77	69	61	61	86	87	75	96	114	82	104	3.1%
Utah	586	625	602	711	749	847	870	848	1,026	964	1,177	7.2%
Wasatch	27	17	28	12	16	4	12	24	17	23	37	3.2%
Washington	34	43	33	61	38	42	68	63	71	88	99	11.3%
Wayne	2	1		3		4	7	9	8	7	4	7.2%
Weber	2,083	2,049	2,128	2,257	2,288	2,270	1,845	2,224	2,256	2,344	2,390	1.4%
State	12,404	12,307	12,199	12,936	13,322	13,620	13,009	12,970	13,858	14,458	15,187	2.0%

1987-1997 Hispanic Enrollment by County

County	1987	1988	1989	1990	1991	1992	1993	1994	1995	1996	1997	Avg Ann Rate
Beaver	25	25	27	20	23	23	36	38	51	69	54	8.0%
Box Elder	372	368	378	416	433	475	544	554	563	591	626	5.3%
Cache	251	274	303	343	375	424	502	565	618	778	875	13.3%
Carbon	519	524	516	506	314	461	486	371	548	356	369	-3.4%
Daggett										1		
Davis	1,154	1,139	4	1,161	1,192	1,268	1,292	1,374	1,582	1,731	1,893	5.1%
Duchesne	61	57	61	62	73	94	113	120	114	116	127	7.6%
Emery	40	41	27	46	66	60	70	85	87	106	107	10.3%
Garfield	4	7	6	6	14	13	11	14	20	18	32	23.1%
Grand	64	65	69	47	71	36	53	62	67	85	82	2.5%
Iron	49	50	48	46	50	77	116	155	179	235	259	18.1%
Juab	2	19	2	5	13	14	10	15	19	25	26	29.2%
Kane	22	24	28	21	29	14	19	28	20	21	39	5.9%
Millard	57	81	86	64	95	120	126	154	154	168	202	13.5%
Morgan	24	27	26	28	27	39	45	47	30	39	44	6.2%
Piute	5	3	4	2	5	6	3	9	13	15	9	6.1%
Rich					1	7	7	12	9	15	10	
Salt Lake	7,925	7,921	8,202	8,331	9,588	10,109	10,616	11,381	12,294	14,160	15,604	7.0%
San Juan	75	91	83	85	93	85	109	88	93	90	78	0.4%
Sanpete	91	118	123	169	188	232	248	254	303	312	340	14.1%
Sevier	30	47	50	69	77	78	79	80	85	83	83	10.7%
Summit	32	24	34	41	42	53	71	93	111	176	239	22.3%
Tooele	574	534	665	668	663	710	726	777	804	826	804	3.4%
Uintah	104	107	99	139	137	148	130	136	139	161	145	3.4%
Utah	1,177	1,252	1,443	1,575	1,809	1,811	2,057	2,350	2,677	3,229	3,765	12.3%
Wasatch	37	32	28	35	35	42	39	53	65	75	99	10.3%
Washington	99	86	125	153	175	243	263	340	482	547	630	20.3%
Wayne	4	7	2	3			2	8	15	11	7	5.8%
Weber	2,390	2,471	2,452	2,618	2,794	3,001	3,197	3,530	3,978	4,408	4,778	7.2%
State	15,187	15,394	14,891	16,659	18,382	19,643	20,970	22,693	25,120	28,447	31,326	7.5%

1977-1987 Asian and Pacific Islander Enrollment by County

County	1977	1978	1979	1980	1981	1982	1983	1984	1985	1986	1987	Avg Ann Rate
Beaver	4	8	5	7	5	6	7	5	13	9	7	5.8%
Box Elder	75	78	85	89	93	91	106	77	121	134	125	5.2%
Cache	152	128	159	224	235	298	244	293	253	286	294	6.8%
Carbon	8	8	8	11	11	8	9	15	14	15	8	0.0%
Daggett												
Davis	370	429	403	621	686	712	683	704	733	759	807	8.1%
Duchesne	8	8	11	11	8	15	22	19	18	17	20	9.6%
Emery	7	21	27	29	35	27	25	18	23	26	26	14.0%
Garfield			2	3	6	5	6	3	2	2	4	
Grand	7	13	12	16	5	8	10	9	13	12	8	1.3%
Iron	8	9	15	20	19	17	18	26	30	25	23	11.1%
Juab	2	1		1	2	2	4		1		6	11.6%
Kane	3	2	1	3	5	3	4	5	8	7	8	10.3%
Millard	33	55	54	59	61	58	76	78	62	59	32	-0.3%
Morgan	1	1		15	17	14	12	12	13	11	10	25.9%
Piute											2	
Rich			3		1	2	1	1				
Salt Lake	1,609	1,762	2,135	3,090	3,686	4,048	3,674	3,667	3,921	4,334	4,384	10.5%
San Juan	7	12	14	18	22	22	25	22	26	31	32	16.4%
Sanpete	5	5	13	16	24	20	22	22	35	25	30	19.6%
Sevier	8	8	9	15	8	13	22	20	25	21	21	10.1%
Summit	4	6	7	5	9	8	5	6	7	12	16	14.9%
Tooele	45	48	46	61	57	54	57	45	42	39	32	-3.4%
Uintah	12	12	13	23	32	25	14	10	11	13	12	0.0%
Utah	311	376	501	662	689	785	763	731	791	763	853	10.6%
Wasatch		3	2	3	7	5	4	5	9	8	5	
Washington	29	16	31	24	22	31	38	42	40	54	59	7.4%
Wayne			1		2	2	4	3	5		1	
Weber	272	326	348	429	483	538	530	472	477	479	502	6.3%
State	2,980	3,335	3,905	5,455	6,230	6,817	6,385	6,310	6,693	7,141	7,327	9.4%



1987-1997 Asian and Pacific Islander Enrollment by County

County	1987	1988	1989	1990	1991	1992	1993	1994	1995	1996	1997	Avg Ann Rate
Beaver	7	9	11	9	6	7	9	7	7	9	8	1.3%
Box Elder	125	123	104	118	125	109	116	101	118	112	120	-0.4%
Cache	294	319	313	329	338	326	331	312	299	325	333	1.3%
Carbon	8	18	18	10	6	23	26	16	17	14	16	7.2%
Daggett												
Davis	807	894	885	875	908	926	858	915	892	949	989	2.1%
Duchesne	20	10	14	9	13	10	16	12	11	12	11	-5.8%
Emery	26	29	30	28	30	13	16	16	14	13	16	-4.7%
Garfield	4	2			3	8	4	7	10	5	16	14.9%
Grand	8	8	7	5	10	5	9	1		1	1	-18.8%
Iron	23	26	19	26	17	31	32	47	68	75	65	10.9%
Juab	6	9	6	9	10	19	12	12	14	14	9	4.1%
Kane	8	5	13	8	7	6	2	6	6	6	9	1.2%
Millard	32	43	46	26	37	53	50	46	40	43	38	1.7%
Morgan	10	10	9	12	16	12	13	10	9	8	6	-5.0%
Piute	2	2	2	1				4	2	2	3	4.1%
Rich												
Salt Lake	4,384	4,467	4,605	4,763	5,380	5,715	6,131	6,402	6,890	7,450	7,809	5.9%
San Juan	32	31	17	22	7	9	5	5	6	3	13	-8.6%
Sanpete	30	29	32	30	28	39	45	43	48	44	47	4.6%
Sevier	21	22	22	17	20	19	20	16	18	27	20	-0.5%
Summit	16	16	18	18	18	22	29	24	27	32	28	5.8%
Tooele	32	31	49	53	58	61	58	63	64	64	66	7.5%
Uintah	12	19	16	13	9	11	9	16	11	17	19	4.7%
Utah	853	826	932	955	984	1,046	1,078	1,165	1,224	1,330	1,453	5.5%
Wasatch	5	7	7	6	8	13	12	12	19	20	11	8.2%
Washington	59	30	48	64	85	75	78	122	118	181	159	10.4%
Wayne	1	1	1		3	4	1	5	5	5	6	19.6%
Weber	502	443	451	498	515	553	547	616	602	607	661	2.8%
State	7,327	7,429	7,675	7,904	8,641	9,115	9,507	10,001	10,539	11,368	11,932	5.0%

1990-1997 Asian Enrollment by County

County	1990	1991	1992	1993	1994	1995	1996	1997	Avg Ann Rate
Beaver	3	2	2	4	1	4	6	8	15.0%
Box Elder	95	101	92	99	96	108	104	113	2.5%
Cache	315	317	323	322	298	279	288	293	-1.0%
Carbon	5	6	10	14	12	11	9	12	13.3%
Daggett									
Davis	875	881	880	808	812	761	801	833	-0.7%
Duchesne	1	6	3	10	5	5	4	6	29.2%
Emery	14	16	7	10	9	10	9	8	-7.7%
Garfield	2	2	6	3	7	10	5	14	
Grand	5	3	1	7	1		1	1	-20.5%
Iron	10	7	13	14	24	39	39	34	19.1%
Juab	2	8	13	8	6	6	11	6	17.0%
Kane		2	3	2	6	1	5	7	
Millard	26	27	42	38	35	30	34	33	3.5%
Morgan	11	15	9	12	10	8	5	3	-16.9%
Piute				4	4	2	1		
Rich									
Salt Lake	3,714	3,872	4,053	4,289	4,337	4,345	4,276	4,351	2.3%
San Juan	9	2	5	4	5	3	3	6	-5.6%
Sanpete	22	18	27	32	23	24	17	23	0.6%
Sevier	17	20	19	20	16	17	19	15	-1.8%
Summit	13	16	19	24	22	23	29	27	11.0%
Tooele	53	58	60	57	63	62	62	64	2.7%
Uintah	11	9	11	9	16	11	16	17	6.4%
Utah	582	732	795	734	762	812	781	827	5.1%
Wasatch	4	5	6	8	9	11	14	8	10.4%
Washington	63	63	50	45	82	54	99	65	0.4%
Wayne		1	1			1	1	2	
Weber	398	411	430	442	502	486	469	494	3.1%
State	6,248	6,600	6,880	7,015	7,163	7,123	7,108	7,270	2.2%

1990-1997 Pacific Islander Enrollment by County

County	1990	1991	1992	1993	1994	1995	1996	1997	Avg Ann Rate
Beaver	6	4	5	5	6	3	3	7	-15.6%
Box Elder	23	24	17	17	5	10	8	7	16.2%
Cache	14	21	3	9	14	20	37	40	-3.1%
Carbon	5		13	12	4	6	5	4	
Daggett									
Davis	27	46	46	50	103	131	148	156	
Duchesne	8	7	7	6	7	6	8	5	-6.5%
Emery	14	14	6	6	7	4	4	8	-7.7%
Garfield	1	1	2	1				2	
Grand	7	7	4	2					
Iron	16	10	18	18	23	29	36	31	9.9%
Juab	7	2	6	4	6	8	3	3	-11.4%
Kane	8	5	3			5	1	2	-18.0%
Millard		10	11	12	11	10	9	5	
Morgan	1	1	3	1		1	3	3	17.0%
Piute	1						1	3	
Rich									
Salt Lake	1,049	1,508	1,662	1,842	2,065	2,545	3,174	3,458	18.6%
San Juan	13	5	4	1		3		7	-8.5%
Sanpete	8	10	12	13	20	24	27	24	17.0%
Sevier						1	8	5	
Summit	5	2	3	5	2	4	3	1	-20.5%
Tooele			1	1		2	2	2	
Uintah	2						1	2	
Utah	373	252	251	344	403	412	549	626	7.7%
Wasatch	2	3	7	4	3	8	6	3	6.0%
Washington	1	22	25	33	40	64	82	94	91.4%
Wayne		2	3	1	5	4	4	4	
Weber	100	104	123	105	114	116	138	167	7.6%
State	1,656	2,041	2,235	2,492	2,838	3,416	4,260	4,662	15.9%

1977-1987 Black, Non-Hispanic Enrollment by County

County	1977	1978	1979	1980	1981	1982	1983	1984	1985	1986	1987	Avg Ann Rate
Beaver	3	3	3	4	2	2	1					8.8%
Box Elder	5	8	11	10	27	27	27	22	25	32	42	23.7%
Cache	7	9	15	19	19	23	22	24	22	23	14	7.2%
Carbon												
Daggett	213	264	278	290	286	317	296	320	333	341	365	5.5%
Davis				1		2	2	3				
Duchesne									3	2		
Emery												
Garfield												
Grand	2	4	4	1	1	1	1	1	1	1	1	-6.7%
Iron	1					1	2	5	3	2	4	
Juab	1	1	3	1	1	1		1				
Kane								2	4	2	2	
Millard							2	2	1	1	1	
Morgan					1	1	1	2	3	2	3	
Piute												
Rich						1						
Salt Lake	862	853	892	897	895	979	965	840	1,057	814	874	0.1%
San Juan	3	4	8	3	2		6	1	1	1	1	-10.4%
Sanpete			2	3				2	2	2	2	
Sevier							2	2	2	1	1	
Summit	1	1	1				3	3	2	4	5	17.5%
Tooele	28	42	42	42	38	36	54	40	47	38	34	2.0%
Uintah						7	9	7	5	7	4	
Utah	5	19	21	34	30	39	36	35	41	46	47	25.1%
Wasatch												
Washington	3	3	5	4	2	0	0	9	7	5	14	16.7%
Wayne								1	2	2		
Weber	503	518	473	484	489	472	403	487	492	516	530	0.5%
State	1,635	1,730	1,758	1,792	1,794	1,915	1,836	1,812	2,056	1,845	1,951	1.8%

1987-1997 Black, Non-Hispanic Enrollment by County

County	1987	1988	1989	1990	1991	1992	1993	1994	1995	1996	1997	Avg Ann Rate
Beaver	7	6	2	3	4	4	5	5	7	6	6	
Box Elder	42	47	38	43	43	33	32	37	28	36	50	4.6%
Cache	14	18	19	20	10	15	19	12	16	8	7	1.8%
Carbon												-6.7%
Daggett	365	369	372	421	435	480	435	474	546	560	560	4.4%
Davis	1	1	1	1	1	1	2	5	5	8	9	
Duchesne												
Emery	1	1	1	1	2	2	1	1	3	4	6	
Garfield	1	2	1	3	8	1	4	1	3	4	3	
Grand	4	6	1	1	7	5	10	19	26	23	23	7.2%
Iron	2	3	2	2	2	1	4	2	1	1	2	19.1%
Juab	1	5	1	1	2	2	11	2	1	1	2	0.0%
Kane	1	5	1	1	1	2	2	1	4	4	6	19.6%
Millard	3	3	4	2	2	2	2	2	2	2	2	-4.0%
Morgan												
Piute	874	1,123	1,134	1,189	1,444	1,497	1,512	1,590	1,619	1,797	1,884	8.0%
Rich	1	1	1	2	5	5	8	5	6	7	9	16.2%
Salt Lake	2	1	1	2	2	2	2	2	2	2	2	
San Juan	1	1	5	4	10	8	10	12	11	12	13	29.2%
Sanpete	5	4	7	3	5	6	7	8	10	19	28	18.8%
Sevier	34	40	50	56	50	41	52	45	43	38	32	-0.6%
Summit	4	6	7	6	7	7	8	9	12	7	10	9.6%
Tooele	47	56	58	93	107	123	140	180	199	238	315	21.0%
Uintah												
Utah	14	6	2	7	6	15	12	26	40	48	70	17.5%
Wasatch	530	529	501	502	594	614	614	609	604	642	664	2.3%
Washington												
Wayne			1									
Weber	1,951	2,228	2,217	2,372	2,754	2,878	2,900	3,067	3,213	3,493	3,730	6.7%
State												



1977-1987 White, Non-Hispanic Enrollment by County

County	1977	1978	1979	1980	1981	1982	1983	1984	1985	1986	1987	Avg Ann Rate
Beaver	992	975	1,005	1,031	1,077	1,139	1,245	1,301	1,309	1,335	1,312	2.8%
Box Elder	7,719	7,718	7,690	7,781	7,912	8,296	8,396	8,761	9,022	9,462	9,715	2.3%
Cache	11,027	11,175	11,414	11,870	12,390	13,074	13,771	14,170	14,955	15,498	16,126	3.9%
Carbon	3,821	3,932	3,950	4,056	4,378	4,678	4,632	4,612	4,844	4,938	4,901	2.5%
Daggett	199	183	188	170	193	204	180	186	169	173	172	-1.4%
Davis	34,461	35,036	36,226	36,747	38,165	39,592	40,630	42,397	44,564	46,935	48,161	3.4%
Duchesne	3,300	3,336	3,399	3,561	3,809	4,059	4,230	4,441	4,506	4,444	4,226	2.5%
Emery	2,485	2,612	2,800	3,023	3,193	3,481	3,340	3,326	3,340	3,404	3,416	3.2%
Garfield	849	845	827	854	884	937	964	995	1,052	1,078	1,089	2.5%
Grand	1,762	1,832	1,721	1,799	1,698	1,671	1,622	1,537	1,494	1,442	1,346	-2.7%
Iron	3,619	3,806	3,946	4,066	4,208	4,439	4,475	4,690	4,825	4,903	4,918	3.1%
Juab	1,336	1,371	1,364	1,421	1,488	1,546	1,597	1,722	1,776	1,671	1,653	2.2%
Kane	999	1,018	974	1,025	1,002	1,104	1,067	1,153	1,206	1,281	1,313	2.8%
Millard	2,035	2,083	2,163	2,263	2,436	2,713	3,077	3,525	3,749	3,602	3,541	5.7%
Morgan	1,399	1,389	1,435	1,462	1,482	1,530	1,562	1,541	1,593	1,605	1,659	1.7%
Piute	356	355	353	373	365	352	351	359	375	361	347	-0.3%
Rich	401	422	456	489	529	580	555	520	525	567	538	3.0%
Salt Lake	120,222	122,061	123,984	126,479	129,584	134,491	140,769	143,036	146,699	151,091	152,549	2.4%
San Juan	1,482	1,542	1,609	1,689	1,720	1,710	1,745	1,660	1,662	1,682	1,676	1.2%
Sanpete	3,012	3,168	3,345	3,566	3,720	3,984	4,209	4,283	4,400	4,339	4,480	4.1%
Sevier	3,248	3,451	3,552	3,672	3,741	3,905	4,049	4,158	4,214	4,317	4,371	3.0%
Summit	2,074	2,216	2,315	2,425	2,489	2,672	2,726	2,926	2,980	3,101	3,249	4.6%
Tooele	5,959	6,068	6,050	6,079	6,213	6,224	6,258	6,393	6,492	6,540	6,632	1.1%
Uintah	4,321	4,428	4,703	4,840	5,213	5,943	6,166	6,143	6,089	5,935	5,684	2.8%
Utah	41,939	43,615	45,767	47,801	50,249	52,561	54,418	56,856	58,783	61,064	62,838	4.1%
Wasatch	1,939	2,035	2,039	2,199	2,258	2,359	2,449	2,519	2,604	2,742	2,864	4.0%
Washington	5,117	5,441	5,926	6,158	6,615	6,969	7,458	8,206	9,371	10,425	11,096	8.0%
Wayne	449	447	450	490	490	536	573	567	581	589	577	2.5%
Weber	29,003	29,209	29,374	29,328	29,786	30,314	28,503	31,421	31,904	32,393	32,837	1.2%
State	295,525	301,769	309,025	316,717	327,287	341,063	351,017	363,404	375,083	386,917	393,286	2.9%

1987-1997 White, Non-Hispanic Enrollment by County

County	1987	1988	1989	1990	1991	1992	1993	1994	1995	1996	1997	Avg Ann Rate
Beaver	1,312	1,296	1,271	1,319	1,321	1,346	1,330	1,353	1,393	1,407	1,392	0.6%
Box Elder	9,715	9,951	10,217	10,313	10,489	10,507	10,560	10,537	10,452	10,495	10,398	0.7%
Cache	16,126	16,601	16,830	17,312	17,367	17,628	17,727	17,844	17,851	17,797	17,813	1.0%
Carbon	4,901	4,767	4,686	4,665	4,936	4,609	4,489	4,717	4,438	4,518	4,328	-1.2%
Daggett	172	198	180	184	181	191	189	211	209	211	185	0.7%
Davis	48,161	49,381	50,768	51,853	53,268	54,252	55,176	55,181	55,566	55,356	55,112	1.4%
Duchesne	4,226	4,085	3,938	3,865	3,938	3,987	4,093	4,165	4,056	4,002	3,939	-0.7%
Emery	3,416	3,396	3,475	3,432	3,359	3,305	3,320	3,223	3,242	3,174	3,078	-1.0%
Garfield	1,089	1,090	1,074	1,065	1,070	1,057	1,109	1,086	1,102	1,093	1,096	0.1%
Grand	1,346	1,361	1,358	1,334	1,396	1,489	1,509	1,513	1,456	1,444	1,464	0.8%
Iron	4,918	4,853	4,900	4,912	5,052	5,213	5,522	5,758	5,801	6,037	6,318	2.5%
Juab	1,653	1,672	1,774	1,784	1,831	1,839	1,817	1,967	2,034	2,055	2,074	2.3%
Kane	1,313	1,348	1,352	1,352	1,343	1,370	1,347	1,420	1,436	1,373	1,405	0.7%
Millard	3,541	3,475	3,544	3,609	3,652	3,629	3,656	3,612	3,567	3,540	3,450	-0.3%
Morgan	1,659	1,643	1,672	1,741	1,771	1,829	1,936	1,975	1,988	2,001	1,999	1.9%
Plute	347	342	360	359	368	378	370	372	353	351	367	0.6%
Rich	538	515	542	545	544	542	557	562	526	532	498	-0.8%
Salt Lake	152,549	154,130	155,412	159,033	160,232	161,788	162,072	160,021	157,889	155,739	153,078	0.0%
San Juan	1,676	1,650	1,682	1,653	1,587	1,633	1,610	1,601	1,576	1,557	1,533	-0.9%
Sarpete	4,480	4,585	4,668	4,733	4,831	4,921	5,053	5,047	5,010	5,097	5,073	1.3%
Sevier	4,371	4,349	4,380	4,426	4,582	4,535	4,632	4,671	4,618	4,696	4,542	0.4%
Summit	3,249	3,365	3,569	3,849	4,161	4,500	4,774	5,011	5,211	5,367	5,533	5.5%
Tooele	6,632	6,506	6,225	6,314	6,431	6,438	6,395	6,493	6,471	6,673	6,989	0.5%
Uintah	5,684	5,679	5,652	5,788	5,974	5,967	6,036	6,022	5,908	5,792	5,647	-0.1%
Utah	62,838	64,095	64,773	65,688	66,376	67,542	69,363	69,703	70,337	71,156	71,789	1.3%
Wasatch	2,864	2,828	2,930	2,917	3,073	3,074	3,159	3,209	3,290	3,365	3,350	1.6%
Washington	11,096	11,801	12,285	12,867	13,493	14,025	15,038	15,829	16,465	16,976	17,211	4.5%
Wayne	577	610	611	607	605	572	582	583	575	581	541	-0.6%
Weber	32,837	33,189	33,633	34,153	34,786	35,054	35,308	35,341	35,291	35,254	34,786	0.6%
State	393,286	398,761	403,761	411,672	418,017	423,220	428,729	429,027	428,111	427,639	424,988	0.8%



**Enrollment Totals by Race/Ethnicity and Sex
Listed by Year**

October 1, 1977 Fall Enrollment Totals by Race/Ethnicity and Sex

District	American Indian or Alaskan Native			Hispanic			Asian or Pacific Islander			Not of Hispanic Origin			District Totals		
	Male	Female	Total	Male	Female	Total	Male	Female	Total	Male	Female	Total	Male	Female	Total
Alpine	91	120	211	115	105	220	89	86	175	1	1	2	11,064	10,596	21,660
Beaver	6	2	8	2	1	3	2	2	4				528	464	992
Box Elder	86	105	191	164	187	351	30	45	75	1	2	3	4,001	3,718	7,719
Cache	32	29	61	17	26	43	21	20	41				3,953	3,715	7,668
Carbon	12	18	30	247	228	475	5	3	8	3	4	7	1,957	1,864	3,821
Daggett													97	102	199
Davis	96	105	201	520	574	1,094	179	191	370	103	110	213	17,649	16,812	34,461
Duchesne	53	47	100	22	14	36	2	6	8				1,699	1,601	3,300
Emery	13	19	32	10	15	25	5	2	7				1,260	1,225	2,485
Garfield	6	7	13	2	2	4							449	400	849
Grand	12	11	23	36	28	64	3	4	7				891	871	1,762
Granite	157	162	319	1,127	1,109	2,236	304	300	604	137	124	261	29,006	27,930	56,936
Iron	34	41	75	14	9	23	6	2	8				1,894	1,725	3,619
Jordan	95	117	212	690	651	1,281	142	108	250	15	19	34	19,403	18,435	37,838
Juab	5	1	6										516	518	1,034
Kane	4	2	6	8	2	10	1	2	3				511	488	999
Millard	43	33	76	7	8	15	21	12	33				1,047	988	2,035
Morgan	6	10	16	4	2	6	1	1	2				699	700	1,399
Nebo	40	62	102	95	78	173	8	7	15	1			5,747	5,477	11,224
No. Sanpete	11	14	25	8	8	16	1	1	2				700	658	1,358
No. Summit	7	5	12	1	1	2							365	322	687
Park City				3	1	4	1	1	2				331	320	651
Piute	2	2	4	1	1	2							197	159	356
Rich	1	1	2										209	192	401
San Juan	703	647	1,350	42	40	82	5	2	7	1	2	3	751	731	1,482
Sevier	95	97	192	11	11	22	7	1	8				1,659	1,589	3,248
So. Sanpete	7	14	21	2	5	7	4	4	8				818	836	1,654
So. Summit	2	3	5	7	1	8	2	2	4	1			377	359	736
Tintic				10	3	13	2	2	4				151	151	302
Tooele	60	72	132	309	266	575	20	25	45	15	13	28	3,117	2,842	5,959
Uintah	274	323	597	39	38	77	6	6	12				2,238	2,083	4,321
Wasatch	13	14	27	17	10	27							981	958	1,939
Washington	15	23	38	19	15	34	16	13	29	1	2	3	2,592	2,525	5,117
Wayne	3	6	9	1	1	2							226	223	449
Weber	59	56	115	210	194	404	71	72	143	39	45	84	9,605	9,395	19,000
Salt Lake	165	174	339	1,583	1,466	3,049	361	347	708	272	285	557	10,326	10,020	20,346
Ogden	35	19	54	871	808	1,679	57	72	129	221	198	419	5,089	4,914	10,003
Provo	65	66	131	87	106	193	70	51	121	1	2	3	4,644	4,411	9,055
Logan	9	11	20	21	18	39	62	49	111	2	2	4	1,701	1,658	3,359
Murray	16	15	31	56	63	119	24	23	47	7	3	10	2,631	2,471	5,102
State	2,333	2,455	4,788	6,318	6,086	12,404	1,522	1,458	2,980	820	815	1,635	151,079	144,446	295,525
% of State			1.5%			3.9%			0.9%						93.1%
															100.0%

October 1, 1978 Fall Enrollment Totals by Race/Ethnicity and Sex

District	American Indian or Alaskan Native				Hispanic				Asian or Pacific Islander				Not of Hispanic Origin				District Totals	
	Male		Female		Male		Female		Male		Female		Male		Female		Male	Female
	Total	Total	Total	Total	Total	Total	Total	Total	Total	Total	Total	Total	Total	Total	Total			
Alpine	112	141	253	129	116	245	92	106	198	4	4	11,652	11,234	22,886	11,985	11,601	23,586	
Beaver	8	5	13	2	2	4	3	5	8			511	464	975	524	474	998	
Box Elder	112	121	233	177	182	359	33	45	78	3	3	4,024	3,694	7,718	4,346	4,045	8,391	
Cache	26	35	61	18	21	39	19	10	29	1	1	4,026	3,760	7,786	4,089	3,827	7,916	
Carbon	7	12	19	222	259	481	5	3	8	5	9	2,011	1,921	3,932	2,250	2,199	4,449	
Daggett												90	93	183	90	93	183	
Davis	106	135	241	530	594	1,124	206	223	429	138	264	17,937	17,099	35,036	18,917	18,177	37,094	
Duchesne	48	45	93	16	12	28	3	5	8			1,737	1,599	3,336	1,804	1,661	3,465	
Emery	21	29	50	13	15	28	10	11	21			1,329	1,283	2,612	1,373	1,338	2,711	
Garfield	13	11	24	3	3	6						457	388	845	473	399	872	
Grand	18	15	33	31	34	65	7	6	13	1	4	916	916	1,832	973	974	1,947	
Granite	192	209	401	1,088	1,100	2,188	376	331	707	135	254	28,595	27,411	56,006	30,366	29,170	59,536	
Iron	41	63	104	15	10	25	6	3	9	1	1	1,996	1,810	3,806	2,059	1,886	3,945	
Jordan	111	131	242	611	650	1,261	188	141	329	16	41	21,351	20,180	41,531	22,277	21,127	43,404	
Juab	5	5	10	1	1	2	1	1	2			513	549	1,062	519	555	1,074	
Kane	6	7	13	11	7	18	1	1	2			524	494	1,018	542	509	1,051	
Millard	34	36	70	14	13	27	34	21	55			1,096	987	2,083	1,178	1,057	2,235	
Morgan	5	9	14	4	3	7	1	1	2			717	672	1,389	727	684	1,411	
Nebo	52	76	128	99	77	176	11	7	18	2	3	5,851	5,659	11,510	6,015	5,820	11,835	
No. Sanpete	21	20	41	15	4	19	3	1	4			743	716	1,459	779	740	1,519	
No. Summit	7	3	10	2	5	7	1	1	2			345	327	672	357	336	693	
Park City	11	6	17	1	4	5	1	1	2			408	376	784	409	376	785	
Piute												200	155	355	212	165	377	
Rich												215	207	422	215	207	422	
San Juan	717	699	1,416	35	45	80	6	6	12	1	3	804	738	1,542	1,563	1,491	3,054	
Sevier	100	110	210	10	3	13	5	3	8			1,772	1,679	3,451	1,887	1,795	3,682	
So. Sanpete	10	13	23	9	9	18	5	5	10			850	859	1,709	869	886	1,755	
So. Summit	4	2	6	5	5	10	1	1	2			380	380	760	390	383	773	
Tintic	2	1	3	5	5	10	1	1	2			161	148	309	169	149	318	
Tooele	55	69	124	301	273	574	28	20	48	21	42	3,151	2,917	6,068	3,556	3,300	6,856	
Uintah	258	286	544	37	32	69	5	7	12			2,284	2,144	4,428	2,584	2,469	5,053	
Wasatch	16	14	30	6	11	17	3	3	6			1,043	992	2,035	1,065	1,020	2,085	
Washington	31	35	66	17	26	43	6	10	16	1	3	2,734	2,707	5,441	2,789	2,780	5,569	
Wayne	4	9	13	1	1	2						226	221	447	231	230	461	
Weber	52	59	111	236	202	438	75	87	162	53	106	9,828	9,630	19,458	10,244	10,031	20,275	
Salt Lake	208	218	426	1,497	1,439	2,936	350	342	692	263	543	9,870	9,592	19,462	12,188	11,871	24,059	
Ogden	35	25	60	821	790	1,611	80	84	164	187	225	4,984	4,767	9,751	6,107	5,891	11,998	
Provo	87	77	164	105	99	204	88	72	160	5	12	4,742	4,477	9,219	5,027	4,732	9,759	
Logan	15	14	29	15	20	35	52	47	99	3	7	1,686	1,703	3,389	1,771	1,788	3,559	
Murray	17	15	32	87	83	170	12	22	34	7	15	2,596	2,466	5,062	2,719	2,594	5,313	
State	2,567	2,760	5,327	6,168	6,139	12,307	1,707	1,628	3,335	841	889	154,355	147,414	301,769	165,638	158,930	324,468	
% of State			1.6%			3.8%			1.0%			0.5%						93.0%

216



October 1, 1979 Fall Enrollment Totals by Race/Ethnicity and Sex

District	American Indian or Alaskan Native			Hispanic			Pacific Islander			Not of Hispanic Origin			District Totals			
	Male		Female	Male		Female	Male		Female	Male		Female	Male		Female	Total
Alpine	111	162	114	159	133	292	4	1	3	12,305	11,949	24,254	12,676	12,361	25,037	
Beaver	10	8	1	2	3	5				528	477	1,005	545	489	1,034	
Box Elder	90	109	166	35	50	85	3	3	3	4,007	3,683	7,690	4,316	4,011	8,327	
Cache	28	27	17	29	17	46	2	2	2	4,113	3,859	7,972	4,187	3,922	8,109	
Carbon	16	18	271	7	1	8	15	9	6	1,992	1,958	3,950	2,257	2,254	4,511	
Daggett										97	91	188	97	91	188	
Davis	112	132	510	206	197	403	278	138	140	18,475	17,751	36,226	19,421	18,730	38,151	
Duchesne	49	44	23	6	5	11				1,764	1,635	3,399	1,847	1,707	3,554	
Emery	23	32	20	20	7	27				1,411	1,389	2,800	1,472	1,448	2,920	
Garfield	16	21	2	2	2	4				441	386	827	459	411	870	
Grand	18	16	39	6	6	12	4	1	3	834	887	1,721	898	953	1,851	
Granite	180	220	1,073	356	337	693	254	136	118	28,771	27,376	56,147	30,490	29,124	59,614	
Iron	56	75	23	12	3	15				2,026	1,920	3,946	2,111	2,021	4,132	
Jordan	113	129	674	248	194	442	54	24	30	22,761	21,587	44,348	23,773	22,614	46,387	
Juab	6	1	4	1		5				543	551	1,094	550	556	1,106	
Kane	4	2	6	1		1				500	474	974	513	482	995	
Millard	31	33	13	33	21	54				1,120	1,043	2,163	1,209	1,110	2,319	
Morgan	9	7	3	6		6				725	710	1,435	737	720	1,457	
Nebo	49	71	80	9	11	20	2	1	2	6,233	5,981	12,214	6,392	6,144	12,536	
No. Sanpete	23	20	4	2	4	6				805	748	1,553	838	778	1,616	
No. Summit	9	5	1	3	1	4				345	330	675	363	337	700	
Park City	1	2	2	1	1	2				438	428	866	441	433	874	
Piute	4	7	1	1		1				192	161	353	196	169	365	
Rich				2	1	3				241	215	456	243	216	459	
San Juan	743	714	49	7	7	14	8	3	5	831	778	1,609	1,624	1,553	3,177	
Sevier	108	132	7	7	2	9				1,829	1,723	3,552	1,962	1,864	3,826	
So. Sanpete	11	20	13	7	7	7				912	880	1,792	932	920	1,852	
So. Summit	3	1	4	1	1	1				381	393	774	385	395	780	
Tropic										140	130	270	148	131	279	
Tooele	49	67	271	26	20	46	42	21	21	3,171	2,879	6,050	3,568	3,258	6,826	
Utah	274	270	32	6	7	13				2,393	2,310	4,703	2,702	2,619	5,321	
Wasatch	8	12	11	28	2	2				1,050	989	2,039	1,075	1,014	2,089	
Washington	45	44	20	11	20	31	5	3	2	3,000	2,926	5,926	3,072	3,012	6,084	
Wayne	6	9	1	1		1				230	220	450	237	229	466	
Weber	70	58	211	96	98	194	97	49	48	9,991	9,760	19,751	10,448	10,175	20,623	
Salt Lake	290	321	1,360	518	436	954	569	279	290	9,316	9,107	18,423	11,839	11,514	23,353	
Ogden	50	39	826	74	80	154	376	201	175	4,929	4,684	9,623	6,103	5,814	11,917	
Provo	93	77	96	93	96	189	15	7	8	4,640	4,659	9,299	4,936	4,936	9,881	
Logan	21	13	27	48	65	113	9	5	4	1,722	1,720	3,442	1,823	1,829	3,652	
Murray	19	21	82	21	25	46	15	8	7	2,562	2,504	5,066	2,698	2,639	5,337	
State	2,748	2,940	6,054	2,045	1,860	3,905	1,758	890	868	157,764	151,261	309,025	169,592	162,983	332,575	
% of State			1.7%			3.7%						1.2%			92.9%	100.0%

October 1, 1980 Fall Enrollment Totals by Race/Ethnicity and Sex

District	American Indian or Alaskan Native				Hispanic				Asian or Pacific Islander				Not of Hispanic Origin				District Totals		
	Male		Female		Male		Female		Male		Female		Male		Female		Male	Female	Total
	Male	Female	Male	Female	Male	Female	Male	Female	Male	Female	Male	Female	Male	Female	Male	Female			
Alpine	136	168	304	135	120	255	205	174	379	13	5	13	13,172	12,846	26,018	13,656	13,313	26,969	
Beaver	4	7	11	5	4	9	3	4	7				543	488	1,031	555	503	1,058	
Box Elder	88	110	198	208	178	386	41	48	89	4	1	4	4,037	3,744	7,781	4,377	4,081	8,458	
Cache	38	30	68	14	23	37	32	16	48	1	1	1	4,325	4,008	8,333	4,409	4,078	8,487	
Carbon	13	18	31	271	311	582	9	2	11	19	7	19	2,016	2,040	4,056	2,321	2,378	4,699	
Daggett													88	82	170	88	82	170	
Davis	124	155	279	563	616	1,179	310	311	621	290	159	290	18,782	17,965	36,747	19,910	19,206	39,116	
Duchesne	46	52	98	29	23	52	4	7	11				1,810	1,751	3,561	1,889	1,833	3,722	
Emery	19	21	40	16	14	30	18	11	29	1	1	1	1,521	1,502	3,023	1,574	1,549	3,123	
Garfield	11	18	29	2	6	8	1	2	3				454	400	854	468	426	894	
Grand	19	15	34	32	25	57	7	9	16				866	933	1,799	924	982	1,906	
Granite	197	234	431	1,198	1,175	2,373	564	531	1,095	271	134	271	28,824	27,651	56,475	30,917	29,728	60,645	
Iron	49	63	112	28	22	50	12	8	20				2,125	1,941	4,066	2,214	2,034	4,248	
Jordan	132	146	278	698	709	1,407	459	339	798	65	37	65	23,963	22,662	46,625	25,280	23,893	49,173	
Juab	6	2	8				1	1	1				564	565	1,129	571	567	1,138	
Kane	5	4	9		3	3	2	1	3				523	502	1,025	530	510	1,040	
Millard	31	36	67	27	13	40	41	18	59				1,173	1,090	2,263	1,272	1,157	2,429	
Morgan	12	6	18	4	3	7	7	8	15				723	739	1,462	746	756	1,502	
Nebo	63	73	136	103	81	184	13	14	27				6,341	5,964	12,305	6,521	6,133	12,654	
No. Sanpete	22	13	35	7	3	10	3	4	7	2	1	2	858	799	1,657	891	821	1,712	
No. Summit	7	6	13	6	4	10	1	1	1	3	2	3	343	327	670	357	337	694	
Park City	2	1	3	1	1	2	1	2	3				475	473	948	479	477	956	
Piute	1	2	3										197	176	373	198	178	376	
Rich				3	1	4							271	218	489	274	219	493	
San Juan	759	731	1,490	44	49	93	9	9	18	3	1	3	859	830	1,689	1,672	1,621	3,293	
Sevier	105	121	226	17	16	33	7	8	15				1,905	1,767	3,672	2,034	1,912	3,946	
So. Sanpete	15	19	34	5	10	15	1	8	9				975	934	1,909	996	971	1,967	
So. Summit	5	2	7		1	1		1	1				389	418	807	394	422	816	
Tintic	1	1	2	4	4	4							165	127	292	171	128	299	
Tooele	65	71	136	326	284	610	34	27	61	42	19	42	3,161	2,918	6,079	3,609	3,319	6,928	
Uintah	299	302	601	35	26	61	10	13	23				2,448	2,392	4,840	2,792	2,733	5,525	
Wasatch	14	17	31	4	8	12	1	2	3				1,115	1,084	2,199	1,134	1,111	2,245	
Washington	51	50	101	27	34	61	14	10	24	4	2	4	3,129	3,029	6,158	3,223	3,125	6,348	
Wayne	6	10	16		3	3							254	236	490	260	249	509	
Weber	82	72	154	275	242	517	109	112	221	107	51	107	10,161	9,996	20,157	10,683	10,473	21,156	
Salt Lake	317	332	649	1,349	1,270	2,619	604	530	1,134	548	266	548	9,142	9,122	18,264	11,694	11,520	23,214	
Ogden	47	44	91	885	855	1,740	109	99	208	377	182	377	4,699	4,472	9,171	5,935	5,652	11,587	
Provo	85	88	173	120	152	272	132	124	256	19	8	19	4,776	4,702	9,478	5,124	5,074	10,198	
Logan	16	13	29	26	26	52	87	89	176	9	4	9	1,770	1,767	3,537	1,904	1,899	3,803	
Murray	22	18	40	93	65	158	28	35	63	13	6	13	2,553	2,562	5,115	2,703	2,686	5,389	
State	2,914	3,071	5,985	6,560	6,376	12,936	2,879	2,576	5,455	1,792	891	1,792	161,495	155,222	316,717	174,749	168,136	342,885	
% of State			1.7%			3.8%			1.6%	0.5%					92.4%				100.0%

Utah State Office of Education - Finance and Operations
 220

October 1, 1981 Fall Enrollment Totals by Race/Ethnicity and Sex

District	American Indian or Alaskan Native			Hispanic			Asian or Pacific Islander			Not of Hispanic Origin			White			District Totals		
	Male	Female	Total	Male	Female	Total	Male	Female	Total	Male	Female	Total	Male	Female	Total	Male	Female	Total
Alpine	133	150	283	125	131	256	223	197	420	4	6	10	13,965	13,613	27,578	14,450	14,097	28,547
Beaver	3	3	6	12	6	18	2	3	5				570	507	1,077	587	520	1,107
Box Elder	89	116	205	188	170	358	46	47	93	1	1	2	4,116	3,796	7,912	4,440	4,130	8,570
Cache	26	32	58	21	24	45	40	25	65	4	2	6	4,514	4,225	8,739	4,605	4,308	8,913
Carbon	16	11	27	270	329	599	6	5	11	12	7	19	2,197	2,181	4,378	2,501	2,533	5,034
Daggett													97	96	193	97	96	193
Davis	106	124	230	592	612	1,204	358	328	686	135	151	286	19,444	18,721	38,165	20,635	19,936	40,571
Duchesne	70	97	167	28	29	57	2	6	8				1,933	1,876	3,809	2,033	2,008	4,041
Emery	13	19	32	24	18	42	22	13	35				1,618	1,575	3,193	1,677	1,625	3,302
Garfield	11	15	26	1	3	4	2	4	6				470	414	884	484	436	920
Grand	23	30	53	31	19	50	2	3	5				848	850	1,698	904	903	1,807
Granite	218	213	431	1,213	1,122	2,335	708	676	1,384	139	129	268	29,454	28,258	57,712	31,732	30,398	62,130
Iron	58	61	119	21	23	44	11	8	19				2,185	2,023	4,208	2,275	2,115	4,390
Jordan	164	155	319	848	810	1,658	507	435	942	32	41	73	24,884	23,371	48,255	26,435	24,812	51,247
Juab	5	7	12	3	1	4	1	1	2				614	620	1,234	623	628	1,251
Kane	10	9	19	5	3	8	3	2	5				521	481	1,002	539	495	1,034
Millard	27	31	58	26	15	41	36	25	61				1,237	1,199	2,436	1,326	1,270	2,596
Morgan	11	9	20	2	2	4	8	9	17				721	761	1,482	742	782	1,524
Nebo	43	72	115	110	81	191	14	13	27	1			6,635	6,291	12,926	6,803	6,457	13,260
No. Sanpete	21	9	30	12	4	16	3	11	14				879	847	1,726	915	871	1,786
No. Summit	5	4	9	8	9	17	1	1	2				366	342	708	380	356	736
Park City	2	5	7	3	2	5	3	3	6				494	486	980	502	496	998
Piute	1	4	5	1	1	2	1	1	2				192	173	365	193	178	371
Rich				5	3	8	1	1	2				272	257	529	278	260	538
San Juan	760	706	1,466	46	43	89	8	14	22	1	1	2	864	856	1,720	1,679	1,620	3,299
Sevier	128	131	259	26	15	41	4	4	8				1,935	1,806	3,741	2,093	1,956	4,049
So. Sanpete	6	12	18	8	8	16	2	8	10				1,018	976	1,994	1,034	1,004	2,038
So. Summit	5	3	8	1	1	2	1	1	2				396	405	801	401	410	811
Tintic	1	1	2	3	3	6	1	1	2				147	107	254	153	108	261
Tooele	77	69	146	334	276	610	29	28	57	20	18	38	3,180	3,033	6,213	3,640	3,424	7,064
Uintah	276	248	524	51	35	86	16	16	32				2,656	2,557	5,213	2,999	2,856	5,855
Wasatch	9	9	18	8	8	16	5	2	7				1,152	1,106	2,258	1,174	1,125	2,299
Washington	56	56	112	22	16	38	12	10	22				3,345	3,270	6,615	3,435	3,354	6,789
Wayne	3	6	9				1	1	2				263	227	490	267	234	501
Weber	70	81	151	283	285	568	130	101	231	57	49	106	10,432	10,175	20,607	10,972	10,691	21,663
Salt Lake	297	291	588	1,382	1,286	2,668	671	595	1,266	272	275	547	9,484	8,962	18,446	12,106	11,409	23,515
Ogden	40	32	72	862	858	1,720	132	120	252	191	192	383	4,682	4,497	9,179	5,907	5,699	11,606
Provo	111	121	232	128	174	302	133	109	242	9	10	19	4,966	4,779	9,745	5,347	5,193	10,540
Logan	18	12	30	32	34	66	92	78	170	15	6	21	1,871	1,780	3,651	2,028	1,910	3,938
Murray	23	18	41	79	54	133	47	47	94	4	3	7	2,588	2,583	5,171	2,741	2,705	5,446
State	2,935	2,972	5,907	6,812	6,510	13,322	3,282	2,948	6,230	898	896	1,794	167,205	160,082	327,287	181,132	173,408	354,540
% of State			1.7%			3.8%			1.8%			0.5%			92.3%			100.0%

October 1, 1982 Fall Enrollment Totals by Race/Ethnicity and Sex

District	American Indian or Alaskan Native				Hispanic				Asian or Pacific Islander				Not of Hispanic Origin				District Totals		
	Male		Female		Male		Female		Male		Female		Male		Female		Male	Female	
	Total	Total	Total	Total	Total	Total	Total	Total	Total	Total	Total	Total	Total	Total	Total				
Alpine	141	151	292	137	144	281	225	207	432	6	5	11	14,649	14,197	28,846	15,158	14,704	29,862	
Beaver	4	4	8	3	4	7	3	3	6	1	1	2	606	533	1,139	617	545	1,162	
Box Elder	73	78	151	175	148	323	39	52	91	4	2	6	4,286	4,010	8,296	4,577	4,290	8,867	
Cache	24	27	51	25	31	56	50	39	89	4	1	5	4,860	4,398	9,258	4,963	4,496	9,459	
Carbon	21	19	40	309	331	640	6	2	8	13	10	23	2,384	2,294	4,678	2,733	2,656	5,389	
Daggett																			
Davis	116	132	248	622	632	1,254	366	346	712	148	169	317	20,140	19,452	39,592	21,392	20,731	42,123	
Duchesne	90	91	181	33	35	68	5	10	15	2	2	2	2,075	1,984	4,059	2,203	2,122	4,325	
Emery	15	21	36	31	28	59	20	7	27				1,789	1,692	3,481	1,855	1,748	3,603	
Garfield	15	23	38		2	2	2	3	5				486	451	937	503	479	982	
Grand	17	21	38	32	34	66	3	5	8				827	844	1,671	879	905	1,784	
Granite	225	231	456	1,251	1,252	2,503	793	704	1,497	148	155	303	30,343	29,243	59,586	32,760	31,585	64,345	
Iron	60	75	135	11	14	25	9	8	17	1		1	2,285	2,154	4,439	2,366	2,251	4,617	
Jordan	132	140	272	843	810	1,653	495	478	973	34	41	75	25,999	24,496	50,495	27,503	25,965	53,468	
Juab	7	4	11	1	1	2	1	1	2				638	641	1,279	647	646	1,293	
Kane	7	2	9	6	4	10	3	3	6				577	527	1,104	593	533	1,126	
Millard	35	31	66	35	23	58	35	23	58				1,396	1,317	2,713	1,501	1,394	2,895	
Morgan	8	4	12	4	3	7	7	7	14			1	771	759	1,530	790	774	1,564	
Nebo	53	58	111	126	92	218	13	15	28	1	1	2	6,998	6,642	13,640	7,191	6,808	13,999	
No. Sanpete	13	12	25	17	8	25	3	8	11				972	921	1,893	1,005	949	1,954	
No. Summit	5	1	6	4	3	7	4	3	7				387	364	751	396	368	764	
Park City	4	5	9	1	3	4	4	3	7				538	538	1,076	547	549	1,096	
Piute	3	4	7										191	161	352	194	166	360	
Rich	1		1	2	3	5	2	2	4			1	296	284	580	301	288	589	
San Juan	795	750	1,545	39	46	85	11	11	22				866	844	1,710	1,711	1,651	3,362	
Sevier	138	149	287	20	20	40	7	6	13				2,039	1,866	3,905	2,204	2,041	4,245	
So. Sanpete	12	25	37	6	8	14	4	5	9				1,063	1,028	2,091	1,085	1,066	2,151	
So. Summit	3	4	7	4	2	6	1	1	2				420	425	845	427	432	859	
Tintic		1	1	3	1	4	1	1	2			1	156	111	267	161	113	274	
Tooele	72	61	133	296	255	551	28	26	54	22	14	36	3,202	3,022	6,224	3,620	3,378	6,998	
Uintah	261	225	486	55	32	87	12	13	25	5	2	7	3,000	2,943	5,943	3,333	3,215	6,548	
Wasatch	4	11	15	3	1	4	1	4	5				1,224	1,135	2,359	1,232	1,151	2,383	
Washington	46	62	108	20	22	42	17	14	31				3,531	3,438	6,969	3,614	3,536	7,150	
Wayne	4	9	13	2	2	4	1	1	2				282	254	536	289	266	555	
Weber	77	91	168	267	257	524	120	102	222	49	45	94	10,588	10,275	20,863	11,081	10,770	21,851	
Salt Lake	271	285	556	1,390	1,289	2,679	824	666	1,490	299	260	559	9,771	9,238	19,009	12,555	11,738	24,293	
Ogden	33	20	53	878	868	1,746	167	149	316	188	190	378	4,809	4,662	9,471	6,075	5,889	11,964	
Provo	116	106	222	158	190	348	166	159	325	13	13	26	5,104	4,971	10,075	5,557	5,439	10,996	
Logan	28	12	40	42	42	84	120	89	209	12	10	22	1,936	1,880	3,816	2,138	2,033	4,171	
Murray	26	23	49	70	58	128	45	43	88	24	18	42	2,701	2,700	5,401	2,866	2,842	5,708	
State	2,955	2,968	5,923	6,921	6,699	13,620	3,608	3,209	6,817	973	942	1,915	174,261	166,802	341,063	188,718	180,620	369,338	
% of State			1.6%			3.7%			1.8%			0.5%							100.0%

October 1, 1983 Fall Enrollment Totals by Race/Ethnicity and Sex

District	American Indian or Alaskan Native			Hispanic			Asian or Pacific Islander			Black			Not of Hispanic Origin			White			District Totals			
	Male	Female	Total	Male	Female	Total	Male	Female	Total	Male	Female	Total	Male	Female	Total	Male	Female	Total	Male	Female	Total	
	Alpine	117	141	258	150	155	305	216	217	433	9	5	14	15,242	14,852	30,094	15,794	15,370	31,164	15,794	15,370	31,164
Beaver	7	4	11	8	9	17	4	3	7	1	1	2	659	586	1,245	679	602	1,281	679	602	1,281	
Box Elder	69	78	147	168	146	314	49	57	106	2	2	4	4,309	4,087	8,396	4,597	4,370	8,967	4,597	4,370	8,967	
Cache	24	29	53	29	32	61	32	28	60	3	3	6	5,134	4,628	9,762	5,222	4,717	9,939	5,222	4,717	9,939	
Carbon	19	17	36	310	297	607	5	4	9	12	10	22	2,350	2,282	4,632	2,696	2,610	5,306	2,696	2,610	5,306	
Daggett													93	87	180	93	87	180	93	87	180	
Davis	108	152	260	602	591	1,193	355	328	683	147	149	296	20,774	19,856	40,630	21,986	21,076	43,062	21,986	21,076	43,062	
Duchesne	93	90	183	22	27	49	11	11	22	1	1	2	2,180	2,050	4,230	2,307	2,179	4,486	2,307	2,179	4,486	
Emery	20	12	32	44	33	77	16	9	25	2	2	4	1,697	1,643	3,340	1,777	1,697	3,474	1,777	1,697	3,474	
Garfield	12	23	35	2	2	4	2	4	6	2	2	4	513	451	964	529	480	1,009	529	480	1,009	
Grand	15	25	40	26	27	53	4	6	10	1	1	2	818	804	1,622	863	863	1,726	863	863	1,726	
Granite	190	210	400	1,008	982	1,990	642	580	1,222	83	84	167	31,742	30,343	62,085	33,665	32,199	65,864	33,665	32,199	65,864	
Iron	73	72	145	15	15	30	7	11	18	2	2	4	2,317	2,158	4,475	2,414	2,256	4,670	2,414	2,256	4,670	
Jordan	140	160	300	794	780	1,574	421	421	842	41	43	84	26,833	25,299	52,132	28,229	26,703	54,932	28,229	26,703	54,932	
Juab	8	3	11	2	2	4	2	2	4	2	2	4	688	680	1,368	700	687	1,387	700	687	1,387	
Kane	10	6	16	6	5	11	2	2	4	2	2	4	553	514	1,067	571	527	1,098	571	527	1,098	
Millard	38	35	73	34	19	53	41	35	76	2	2	4	1,592	1,485	3,077	1,705	1,576	3,281	1,705	1,576	3,281	
Morgan	10	9	19	2	4	6	4	8	12	1	1	2	773	789	1,562	789	811	1,600	789	811	1,600	
Nebo	58	47	105	110	91	201	12	16	28	2	2	4	7,181	6,741	13,922	7,363	6,895	14,258	7,363	6,895	14,258	
No. Sanpete	7	17	24	16	9	25	4	10	14	2	2	4	1,025	955	1,980	1,052	991	2,043	1,052	991	2,043	
No. Summit	5	2	7	8	6	14	2	2	4	1	1	2	397	381	778	410	390	800	410	390	800	
Park City	1	4	5	2	4	6	2	2	4	1	1	2	554	558	1,112	559	569	1,128	559	569	1,128	
Piute	5	6	11	4	3	7	1	4	5	1	1	2	184	167	351	193	176	369	193	176	369	
Rich	1	1	2	2	2	4	1	1	2	1	1	2	290	265	555	294	268	562	294	268	562	
San Juan	879	810	1,689	45	57	102	12	13	25	5	5	10	891	854	1,745	1,832	1,735	3,567	1,832	1,735	3,567	
Sevier	122	144	266	17	12	29	9	13	22	2	2	4	2,126	1,923	4,049	2,276	2,092	4,368	2,276	2,092	4,368	
So. Sanpete	7	16	23	8	7	15	1	7	8	2	2	4	1,123	1,106	2,229	1,139	1,136	2,275	1,139	1,136	2,275	
So. Summit	2	3	5	5	4	9	9	9	18	2	2	4	415	421	836	424	428	852	424	428	852	
Tintic	1	1	2	2	2	4	2	2	4	2	2	4	134	95	229	137	96	233	137	96	233	
Tooele	60	58	118	267	257	524	28	29	57	32	22	54	3,223	3,035	6,258	3,610	3,401	7,011	3,610	3,401	7,011	
Utah	263	230	493	42	33	75	7	7	14	5	4	9	3,160	3,006	6,166	3,477	3,280	6,757	3,477	3,280	6,757	
Wasatch	10	11	21	6	6	12	3	1	4	3	3	6	1,290	1,159	2,449	1,309	1,177	2,486	1,309	1,177	2,486	
Washington	65	54	119	38	30	68	22	16	38	2	2	4	3,784	3,674	7,458	3,909	3,774	7,683	3,909	3,774	7,683	
Wayne	2	4	6	2	5	7	1	3	4	1	1	2	304	269	573	309	281	590	309	281	590	
Weber	83	91	174	294	321	615	148	116	264	109	56	165	10,883	10,419	21,302	11,517	11,003	22,520	11,517	11,003	22,520	
Salt Lake	267	284	551	1,593	1,525	3,118	788	715	1,503	372	321	693	10,863	10,175	21,038	13,893	13,020	26,913	13,893	13,020	26,913	
Ogden	24	26	50	624	606	1,230	139	127	266	94	144	238	3,658	3,543	7,201	4,539	4,446	8,985	4,539	4,446	8,985	
Provo	109	73	182	192	172	364	154	148	302	13	7	20	5,319	5,083	10,402	5,789	5,483	11,272	5,789	5,483	11,272	
Logan	27	13	40	48	39	87	101	83	184	12	12	24	2,023	1,986	4,009	2,211	2,133	4,344	2,211	2,133	4,344	
Murray	25	24	49	73	74	147	55	52	107	10	11	21	2,750	2,764	5,514	2,913	2,925	5,838	2,913	2,925	5,838	
State	2,976	2,985	5,961	6,620	6,389	13,009	3,300	3,085	6,385	959	877	1,836	179,844	171,173	351,017	193,699	184,509	378,208	193,699	184,509	378,208	
% of State			1.6%			3.4%			1.7%			0.5%				92.8%			100.0%			100.0%

October 1, 1984 Fall Enrollment Totals by Race/Ethnicity and Sex

District	American Indian or Alaskan Native				Hispanic				Asian or Pacific Islander				Black				Not of Hispanic Origin				White		District Totals		
	Male		Female		Total		Male		Female		Total		Male		Female		Total		Male		Female		Total		
	Male	Female	Total	Male	Female	Total	Male	Female	Total	Male	Female	Total	Male	Female	Total	Male	Female	Total	Male	Female	Total	Male	Female	Total	
Alpine	111	128	239	150	135	285	199	196	395	9	6	15	15,915	15,605	31,520	697	622	1,301	16,384	16,070	32,454	697	638	1,335	
Beaver	4	2	6	11	12	23	3	2	5																
Box Elder	53	52	105	167	145	312	34	43	77	2	2	4	4,508	4,253	8,761	77	77	154	4,764	4,495	9,259	4,764	4,495	9,259	
Cache	26	29	55	34	33	67	29	34	63	5	1	6	5,255	4,877	10,132	6	6	12	5,349	4,974	10,323	5,349	4,974	10,323	
Carbon	14	8	22	303	283	586	9	6	15	14	10	24	2,343	2,269	4,612	24	24	48	2,683	2,576	5,259	2,683	2,576	5,259	
Daggett																									
Davis	125	137	262	595	576	1,171	373	331	704	162	158	320	21,683	20,714	42,397	320	320	640	22,938	21,916	44,854	22,938	21,916	44,854	
Duchesne	97	99	196	31	28	59	9	10	19	1	2	3	2,267	2,174	4,441	3	3	6	2,405	2,313	4,718	2,405	2,313	4,718	
Emery	11	8	19	19	15	34	11	7	18				1,715	1,611	3,326				1,756	1,641	3,397	1,756	1,641	3,397	
Garfield	12	13	25	1	2	3	1	2	3	3	3	6	521	474	995	6	6	12	535	491	1,026	535	491	1,026	
Grand	10	22	32	23	29	52	4	5	9				758	779	1,537				795	835	1,630	795	835	1,630	
Granite	184	207	391	979	944	1,923	665	613	1,278	89	93	182	32,752	31,372	64,124	182	182	364	34,669	33,229	67,898	34,669	33,229	67,898	
Iron	68	69	137	19	14	33	14	12	26	3	2	5	2,402	2,288	4,690	5	5	10	2,506	2,385	4,891	2,506	2,385	4,891	
Jordan	131	154	285	849	836	1,685	437	456	893	42	41	83	27,912	26,227	54,139	83	83	166	29,371	27,714	57,085	29,371	27,714	57,085	
Juab	8	1	9	4	6	10							747	715	1,462				759	722	1,481	759	722	1,481	
Kane	13	5	18	4	12	16	3	2	5	2	2	4	599	554	1,153	2	2	4	621	573	1,194	621	573	1,194	
Millard	36	36	72	37	20	57	38	40	78				1,804	1,721	3,525				1,915	1,819	3,734	1,915	1,819	3,734	
Morgan	6	6	12	6	4	10	3	9	12	1	1	2	773	768	1,541	2	2	4	789	788	1,577	789	788	1,577	
Nebo	49	63	112	103	99	202	14	19	33	1	1	2	7,515	6,984	14,499	1	1	2	7,682	7,165	14,847	7,682	7,165	14,847	
No. Sanpete	8	11	19	20	9	29	4	12	16	1	1	2	1,080	984	2,064	2	2	4	1,113	1,017	2,130	1,113	1,017	2,130	
No. Summit	5		5	9	9	18							429	411	840				443	421	864	443	421	864	
Park City	1	1	2	1	1	2	2	2	4	1	1	2	600	602	1,202	2	2	4	604	607	1,211	604	607	1,211	
Piute	2	2	4	4	2	6							194	165	359				200	169	369	200	169	369	
Rich				3	1	4	1						253	267	520				257	268	525	257	268	525	
San Juan	878	798	1,676	37	44	81	14	8	22	1	1	2	845	815	1,660	1	1	2	1,775	1,665	3,440	1,775	1,665	3,440	
Sevier	129	130	259	23	24	47	8	12	20	1	1	2	2,153	2,005	4,158	2	2	4	2,314	2,172	4,486	2,314	2,172	4,486	
So. Sanpete	11	17	28	16	10	26	2	4	6				1,119	1,100	2,219				1,148	1,131	2,279	1,148	1,131	2,279	
So. Summit	2	3	5	6	6	12	1	1	2	1	1	2	444	440	884	1	1	2	453	444	897	453	444	897	
Tintic	2	3	5	4	3	7							154	106	260				161	112	273	161	112	273	
Tooele	53	58	111	262	243	505	19	26	45	23	17	40	3,304	3,089	6,393	40	40	80	3,661	3,433	7,094	3,661	3,433	7,094	
Utah	259	243	502	52	44	96	4	6	10	4	3	7	3,147	2,996	6,143	7	7	14	3,466	3,292	6,758	3,466	3,292	6,758	
Wasatch	6	9	15	13	11	24	4	1	5				1,341	1,178	2,519				1,364	1,199	2,563	1,364	1,199	2,563	
Washington	57	54	111	27	36	63	21	21	42	5	4	9	4,172	4,034	8,206	9	9	18	4,282	4,149	8,431	4,282	4,149	8,431	
Wayne	2	3	5	3	6	9	1	2	3	1	1	2	310	257	567				317	268	585	317	268	585	
Weber	65	61	126	265	275	540	130	133	263	59	53	112	11,294	10,837	22,131	112	112	224	11,813	11,359	23,172	11,813	11,359	23,172	
Salt Lake	227	246	473	1,376	1,329	2,705	736	679	1,415	294	261	555	9,948	9,309	19,257	555	555	1,110	12,581	11,824	24,405	12,581	11,824	24,405	
Ogden	30	31	61	843	841	1,684	107	102	209	189	186	375	4,775	4,515	9,290	375	375	750	5,944	5,675	11,619	5,944	5,675	11,619	
Provo	92	74	166	194	167	361	155	148	303	12	7	19	5,557	5,280	10,837	19	19	38	6,010	5,676	11,686	6,010	5,676	11,686	
Logan	28	14	42	52	42	94	123	107	230	7	9	16	2,021	2,017	4,038	16	16	32	2,231	2,189	4,420	2,231	2,189	4,420	
Murray	19	15	34	77	58	135	44	37	81	10	10	20	2,774	2,742	5,516	20	20	40	2,924	2,862	5,786	2,924	2,862	5,786	
State	2,833	2,812	5,645	6,622	6,348	12,970	3,221	3,089	6,310	941	871	1,812	186,162	177,242	363,404	1,812	1,812	3,624	199,779	190,362	390,141	199,779	190,362	390,141	
% of State			1.4%			3.3%			1.6%			0.5%							93.1%						100.0%

October 1, 1985 Fall Enrollment Totals by Race/Ethnicity and Sex

District	American Indian or Alaskan Native			Hispanic			Asian or Pacific Islander			Black			Not of Hispanic Origin			White			District Totals			
	Male	Female	Total	Male	Female	Total	Male	Female	Total	Male	Female	Total	Male	Female	Total	Male	Female	Total	Male	Female	Total	
	Alpine	122	122	244	183	169	352	199	200	399	12	11	23	16,655	16,286	32,941	17,171	16,788	33,959	718	629	1,347
Beaver	6	1	7	8	10	18	9	4	13	1	2	3	695	614	1,309	4,880	4,645	9,525	4,880	4,645	9,525	
Box Elder	36	33	69	167	143	310	60	61	121	4	1	5	4,616	4,406	9,022	5,633	5,155	10,788	5,633	5,155	10,788	
Cache	16	25	41	38	43	81	22	23	45	4	1	5	5,553	5,063	10,616	2,782	2,695	5,477	2,782	2,695	5,477	
Carbon	10	4	14	305	278	583	8	6	14	14	10	22	2,447	2,397	4,844	86	83	169	86	83	169	
Daggett																						
Davis	101	112	213	580	562	1,142	354	379	733	168	165	333	22,800	21,764	44,564	24,003	22,982	46,985	24,003	22,982	46,985	
Duchesne	103	117	220	34	38	72	10	8	18	2	1	3	2,341	2,165	4,506	2,488	2,328	4,816	2,488	2,328	4,816	
Emery	5	11	16	20	28	48	15	8	23	2	1	3	1,733	1,607	3,340	1,775	1,655	3,430	1,775	1,655	3,430	
Garfield	13	15	28	1	1	2	2	2	4	555	497	1,052	555	497	1,052	569	514	1,083	569	514	1,083	
Grand	14	15	29	31	28	59	8	5	13	1	1	2	738	756	1,494	791	805	1,596	791	805	1,596	
Granite	225	229	454	1,289	1,198	2,487	808	711	1,519	149	155	304	33,422	32,051	65,473	35,893	34,344	70,237	35,893	34,344	70,237	
Iron	71	73	144	23	27	50	14	16	30	1	2	3	2,423	2,402	4,825	2,532	2,520	5,052	2,532	2,520	5,052	
Jordan	119	147	266	865	847	1,712	460	459	919	44	51	95	28,934	27,181	56,115	30,422	28,685	59,107	30,422	28,685	59,107	
Juab	9	2	11	6	3	9	1	1	2	741	752	1,493	741	752	1,493	756	758	1,514	756	758	1,514	
Kane	18	8	26	8	17	25	4	4	8	2	2	4	620	586	1,206	652	617	1,269	652	617	1,269	
Millard	37	38	75	45	30	75	30	32	62	1	2	3	1,975	1,774	3,749	2,088	1,874	3,962	2,088	1,874	3,962	
Morgan	6	4	10	3	7	10	3	10	13	1	2	3	840	753	1,593	853	776	1,629	853	776	1,629	
Nebo	47	50	97	100	107	207	15	23	38	1	1	2	7,506	7,068	14,574	7,688	7,248	14,916	7,688	7,248	14,916	
No. Sanpete	2	10	12	32	13	45	4	13	17	1	1	2	1,064	1,038	2,102	1,103	1,075	2,178	1,103	1,075	2,178	
No. Summit	6	6	12	5	5	10	1	1	2	431	418	849	431	418	849	442	424	866	442	424	866	
Park City																						
Piute	2	3	5	2	1	3	1	4	5	1	1	2	607	603	1,210	611	611	1,222	611	611	1,222	
Rich																						
San Juan	865	800	1,665	32	47	79	13	13	26	1	1	2	882	780	1,662	1,793	1,640	3,433	1,793	1,640	3,433	
Sevier	122	142	264	24	19	43	10	15	25	2	2	4	2,169	2,045	4,214	2,327	2,221	4,548	2,327	2,221	4,548	
So. Sanpete	12	14	26	14	9	23	8	10	18	1	1	2	1,135	1,163	2,298	1,169	1,196	2,365	1,169	1,196	2,365	
So. Summit	2	5	7	6	6	12	1	1	2	1	1	2	463	458	921	472	464	936	472	464	936	
Tintic	3	3	6	3	3	6	3	3	6	164	119	283	164	119	283	170	122	292	170	122	292	
Tooele	49	39	88	288	240	528	20	22	42	24	23	47	3,329	3,163	6,492	3,710	3,487	7,197	3,710	3,487	7,197	
Utah	299	245	544	62	52	114	7	4	11	3	2	5	3,098	2,991	6,089	3,489	3,294	6,783	3,489	3,294	6,783	
Wasatch	11	9	20	9	8	17	6	3	9	1	1	2	1,387	1,217	2,604	1,413	1,237	2,650	1,413	1,237	2,650	
Washington	50	51	101	33	38	71	19	21	40	3	4	7	4,767	4,604	9,371	4,872	4,718	9,590	4,872	4,718	9,590	
Wayne	3	2	5	2	6	8	3	2	5	1	1	2	309	272	581	318	283	601	318	283	601	
Weber	51	52	103	290	273	563	134	113	247	66	57	123	11,590	10,980	22,570	12,131	11,475	23,606	12,131	11,475	23,606	
Salt Lake	232	230	462	1,394	1,297	2,691	728	675	1,403	337	294	631	9,850	9,466	19,316	12,541	11,962	24,503	12,541	11,962	24,503	
Ogden	29	30	59	838	855	1,693	119	111	230	204	165	369	4,775	4,559	9,334	5,965	5,720	11,685	5,965	5,720	11,685	
Provo	102	94	196	242	225	467	179	175	354	10	8	18	5,802	5,466	11,268	6,335	5,968	12,303	6,335	5,968	12,303	
Logan	27	23	50	57	43	100	103	105	208	12	8	20	2,205	2,134	4,339	2,404	2,313	4,717	2,404	2,313	4,717	
Murray	20	12	32	77	68	145	42	38	80	12	15	27	2,873	2,922	5,795	3,024	3,055	6,079	3,024	3,055	6,079	
State	2,845	2,770	5,615	7,121	6,737	13,858	3,415	3,278	6,693	1,075	981	2,056	192,032	183,051	375,083	206,488	196,817	403,305	206,488	196,817	403,305	
% of State			1.4%			3.4%			1.7%			0.5%			93.0%			100.0%			100.0%	

October 1, 1986 Fall Enrollment Totals by Race/Ethnicity and Sex

District	American Indian or Alaskan Native				Hispanic				Asian or Pacific Islander				Black				Not of Hispanic Origin				District Totals		
	Male		Female		Male		Female		Male		Female		Male		Female		Male		Female		Male	Female	Total
Alpine	123	111	234	194	419	214	227	441	9	12	21	17,281	17,001	34,282	17,852	17,545	35,397						
Beaver	3	4	7	13	24	6	3	9	2	2	4	683	652	1,335	703	672	1,375						
Box Elder	31	50	81	184	345	66	68	134	2	2	4	4,840	4,622	9,462	5,123	4,903	10,026						
Cache	15	19	34	41	103	24	34	58	5	2	7	5,776	5,260	11,036	5,861	5,377	11,238						
Carbon	15	10	25	291	572	8	7	15	12	11	23	2,528	2,410	4,938	2,854	2,719	5,573						
Daggett												89	84	173	89	84	173						
Davis	114	113	227	550	1,151	379	380	759	171	170	341	24,238	22,697	46,935	25,503	23,910	49,413						
Duchesne	84	87	171	36	59	8	9	17	2,277	2,167	4,444	2,277	2,167	4,444	2,405	2,286	4,691						
Emery	4	14	18	25	44	15	11	26	2	2	4	1,774	1,630	3,404	1,820	1,674	3,494						
Garfield	14	18	32	2	4	1	1	2	558	520	1,078	558	520	1,078	575	541	1,116						
Grand	9	12	21	30	61	5	7	12	695	747	1,442	695	747	1,442	739	797	1,536						
Granite	230	227	457	1,436	2,821	926	869	1,795	66	54	120	34,776	33,129	67,905	37,434	35,664	73,098						
Iron	87	68	155	21	40	9	16	25	2	2	4	2,563	2,340	4,903	2,682	2,443	5,125						
Jordan	102	137	239	902	1,774	480	491	971	44	50	94	29,847	28,122	57,969	31,375	29,672	61,047						
Juab	7	7	14	3	7	5	2	7	2	2	4	726	722	1,448	736	726	1,462						
Kane	17	13	30	3	11	5	2	7	2	2	4	671	610	1,281	698	636	1,334						
Millard	32	27	59	46	69	31	28	59	1	1	2	1,899	1,703	3,602	2,008	1,782	3,790						
Morgan	5	3	8	4	14	3	8	11	1	1	2	827	778	1,605	840	800	1,640						
Nebo	42	36	78	101	199	10	27	37	1	1	2	7,779	7,318	15,097	7,933	7,479	15,412						
No. Sanpete	7	8	15	35	57	4	9	13	1	1	2	1,079	1,004	2,083	1,126	1,044	2,170						
No. Summit	4	1	5	9	11	1	1	2	424	427	851	424	427	851	437	431	868						
Park City	3	3	6	5	9	6	4	10	3	1	4	679	640	1,319	696	652	1,348						
Piute	1	3	4	4	6	4	2	6	196	165	361	196	165	361	201	170	371						
Rich									266	301	567	266	301	567	266	301	567						
San Juan	869	821	1,690	34	76	11	20	31	1	1	2	874	808	1,682	1,789	1,691	3,480						
Sevier	120	110	230	17	38	2	19	21	1	1	2	2,205	2,112	4,317	2,349	2,258	4,607						
So. Sanpete	10	11	21	26	41	5	7	12	1	1	2	1,141	1,115	2,256	1,182	1,148	2,330						
So. Summit	1	3	4	5	5	1	1	2	467	464	931	467	464	931	473	468	941						
Tintic	1	2	3	4	6	1	2	3	133	90	223	133	90	223	138	94	232						
Tooele	47	42	89	312	548	17	22	39	19	19	38	3,374	3,166	6,540	3,769	3,485	7,254						
Uintah	302	272	574	45	82	8	5	13	4	3	7	3,056	2,879	5,935	3,415	3,196	6,611						
Wasatch	8	8	16	9	23	3	5	8	1,418	1,324	2,742	1,418	1,324	2,742	1,438	1,351	2,789						
Washington	66	75	141	41	88	25	29	54	3	2	5	5,332	5,093	10,425	5,467	5,246	10,713						
Wayne	3	6	9	4	7	1	2	3	1	1	2	323	266	589	330	277	607						
Weber	46	54	100	326	617	134	124	258	74	56	130	11,841	11,283	23,124	12,421	11,808	24,229						
Salt Lake	237	250	487	1,436	2,771	798	699	1,497	298	269	567	9,860	9,326	19,186	12,629	11,879	24,508						
Ogden	46	36	82	858	1,727	114	107	221	212	174	386	4,794	4,475	9,269	6,024	5,661	11,685						
Provo	96	94	190	171	346	158	127	285	10	14	24	6,080	5,605	11,685	6,515	6,015	12,530						
Logan	26	21	47	61	115	120	108	228	12	13	25	2,313	2,149	4,462	2,532	2,345	4,877						
Murray	20	17	37	83	165	40	31	71	13	20	33	3,055	2,976	6,031	3,211	3,126	6,337						
State	2,847	2,786	5,633	7,450	14,458	3,635	3,506	7,141	989	876	1,845	198,737	188,180	386,917	213,638	202,356	415,994						
% of State			1.4%		3.5%			1.7%			0.4%			93.0%			100.0%						

33

232

October 1, 1987 Fall Enrollment Totals by Race/Ethnicity and Sex

District	American Indian or Alaskan Native			Hispanic			Asian or Pacific Islander			Not of Hispanic Origin			White			Black			District Totals			
	Male	Female	Total	Male	Female	Total	Male	Female	Total	Male	Female	Total	Male	Female	Total	Male	Female	Total	Male	Female	Total	
	Alpine	117	114	231	255	231	486	240	237	477	9	15	24	17,989	17,505	35,494	18,610	18,102	36,712	689	651	1,340
Beaver	4	2	6	11	14	25	4	3	7	2	5	7	4,946	4,769	9,715	5,236	5,063	10,299	5,236	5,063	10,299	
Box Elder	31	49	80	199	173	372	58	67	125	2	5	7	5,961	5,459	11,420	6,086	5,613	11,699	6,086	5,613	11,699	
Cache	25	29	54	70	70	140	24	52	76	6	3	9	2,521	2,380	4,901	2,826	2,645	5,471	2,826	2,645	5,471	
Carbon	17	12	29	276	243	519	5	3	8	7	7	14	83	89	172	83	89	172	83	89	172	
Daggett																						
Davis	103	101	204	599	555	1,154	409	398	807	184	181	365	24,740	23,421	48,161	26,035	24,656	50,691	26,035	24,656	50,691	
Duchesne	93	116	209	29	32	61	10	10	20	2	2	4	2,189	2,037	4,226	2,321	2,195	4,516	2,321	2,195	4,516	
Emery	2	10	12	20	20	40	15	11	26	1,793	1,623	3,416	1,793	1,623	3,416	1,830	1,664	3,494	1,830	1,664	3,494	
Garfield	11	14	25	3	1	4	1	3	4	578	511	1,089	578	511	1,089	593	529	1,122	593	529	1,122	
Grand	15	19	34	26	38	64	6	2	8	1	1	2	659	687	1,346	707	746	1,453	707	746	1,453	
Granite	242	226	468	1,466	1,442	2,908	979	938	1,917	85	66	151	35,137	33,697	68,834	37,909	36,369	74,278	37,909	36,369	74,278	
Iron	81	68	149	27	22	49	7	16	23	2	2	4	2,550	2,368	4,918	2,667	2,476	5,143	2,667	2,476	5,143	
Jordan	92	131	223	1,003	972	1,975	524	523	1,047	53	48	101	30,238	28,697	58,935	31,910	30,371	62,281	31,910	30,371	62,281	
Juab	1	1	2	1	1	2	1	1	2	729	729	1,458	729	729	1,458	731	729	1,460	731	729	1,460	
Kane	17	11	28	7	15	22	5	3	8	2	2	4	685	628	1,313	714	659	1,373	685	628	1,313	
Millard	25	23	48	31	26	57	16	16	32	2	1	3	1,880	1,661	3,541	1,952	1,727	3,679	1,952	1,727	3,679	
Morgan	4	4	8	11	13	24	2	8	10	2	1	3	842	817	1,659	861	843	1,704	861	843	1,704	
Nebo	34	26	60	142	123	265	15	27	42	1	1	2	7,955	7,474	15,429	8,146	7,651	15,797	8,146	7,651	15,797	
No. Sanpete	11	10	21	27	22	49	6	9	15	1	1	2	1,125	1,014	2,139	1,170	1,056	2,226	1,170	1,056	2,226	
No. Summit	2	2	4	7	3	10	1	2	3	447	426	873	447	426	873	455	433	888	455	433	888	
Park City	2	2	4	8	8	16	8	5	13	3	2	5	726	684	1,410	745	701	1,446	745	701	1,446	
Piute	4	4	8	2	3	5	2	2	4	193	154	347	193	154	347	199	159	358	199	159	358	
Rich										257	281	538	257	281	538	257	281	538	257	281	538	
San Juan	801	804	1,605	32	43	75	10	22	32	1	1	2	850	826	1,676	1,694	1,695	3,389	1,694	1,695	3,389	
Sevier	103	113	216	18	12	30	5	16	21	1	1	2	2,234	2,137	4,371	2,361	2,278	4,639	2,361	2,278	4,639	
So. Sanpete	10	12	22	24	18	42	5	10	15	1,186	1,155	2,341	1,186	1,155	2,341	1,225	1,195	2,420	1,225	1,195	2,420	
So. Summit	1	3	4	6	6	12	6	6	12	485	481	966	485	481	966	492	484	976	492	484	976	
Tintic	1	1	2	1	1	2	4	2	6	117	78	195	117	78	195	123	81	204	123	81	204	
Tooele	47	46	93	324	250	574	13	19	32	19	15	34	3,435	3,197	6,632	3,838	3,527	7,365	3,838	3,527	7,365	
Uintah	297	274	571	52	52	104	7	5	12	2	2	4	2,905	2,779	5,684	3,263	3,112	6,375	3,263	3,112	6,375	
Wasatch	11	6	17	16	21	37	3	2	5	1,479	1,385	2,864	1,479	1,385	2,864	1,509	1,414	2,923	1,509	1,414	2,923	
Washington	76	79	155	53	46	99	28	31	59	8	6	14	5,700	5,396	11,096	5,865	5,558	11,423	5,865	5,558	11,423	
Wayne	4	5	9	4	4	8	1	1	2	309	268	577	309	268	577	314	277	591	314	277	591	
Weber	48	59	107	355	317	672	142	151	293	72	65	137	12,109	11,480	23,589	12,726	12,072	24,798	12,726	12,072	24,798	
Salt Lake	267	284	551	1,520	1,362	2,882	689	665	1,354	303	289	592	9,702	9,236	18,938	12,481	11,836	24,317	12,481	11,836	24,317	
Ogden	46	29	75	866	852	1,718	107	102	209	205	188	393	4,759	4,489	9,248	5,983	5,660	11,643	5,983	5,660	11,643	
Provo	109	106	215	220	206	426	186	148	334	10	12	22	6,175	5,740	11,915	6,700	6,212	12,912	6,700	6,212	12,912	
Logan	28	35	63	58	53	111	115	103	218	16	17	33	2,434	2,272	4,706	2,651	2,480	5,131	2,651	2,480	5,131	
Murray	15	17	32	75	85	160	34	32	66	10	20	30	2,961	2,881	5,842	3,095	3,035	6,130	3,095	3,035	6,130	
State	2,793	2,842	5,635	7,840	7,347	15,187	3,684	3,643	7,327	1,002	949	1,951	201,743	191,543	393,286	217,062	206,324	423,386	217,062	206,324	423,386	
% of State			1.3%			3.6%			1.7%			0.5%			92.9%			100.0%			100.0%	

October 1, 1988 Fall Enrollment Totals by Race/Ethnicity and Sex

District	American Indian or Alaskan Native			Hispanic			Asian or Pacific Islander			Not of Hispanic Origin			District Totals		
	Male		Total	Male		Total	Male		Total	Male		Total	Male		Total
	Female	Total	Female	Total	Female	Total	Female	Total	Female	Total	Female	Total	Female	Total	
Alpine	110	100	210	296	268	564	227	236	463	18,379	17,893	36,272	19,026	18,511	37,537
Beaver	8	3	11	12	13	25	4	5	9	663	633	1,296	687	654	1,341
Box Elder	29	45	74	202	166	368	52	71	123	5,077	4,874	9,951	5,363	5,159	10,522
Cache	21	27	48	72	63	135	42	38	80	6,182	5,630	11,812	6,324	5,765	12,089
Carbon	11	5	16	272	252	524	7	11	18	2,449	2,318	4,767	2,751	2,592	5,343
Daggett										91	107	198	91	107	198
Davis	100	111	211	591	548	1,139	447	447	894	25,385	23,996	49,381	26,713	25,281	51,994
Duchesne	118	110	228	28	29	57	4	6	10	2,146	1,939	4,085	2,296	2,085	4,381
Emery	12	18	30	26	15	41	19	10	29	1,767	1,629	3,396	1,824	1,672	3,496
Garfield	17	18	35	5	2	7	1	1	2	598	492	1,090	622	513	1,135
Grand	14	14	28	35	30	65	7	1	8	659	702	1,361	715	749	1,464
Granite	276	269	545	1,510	1,493	3,003	1,020	999	2,019	35,679	34,290	69,969	38,717	37,219	75,936
Iron	63	65	128	29	21	50	7	19	26	2,528	2,325	4,853	2,630	2,433	5,063
Jordan	100	115	215	958	925	1,883	482	507	989	30,519	28,985	59,514	32,111	30,591	62,702
Juab	8	2	10	6	11	17	2	2	4	724	724	1,472	762	739	1,501
Kane	12	9	21	10	14	24	4	1	5	703	645	1,348	730	671	1,401
Millard	31	21	52	47	34	81	19	24	43	1,821	1,654	3,475	1,921	1,735	3,656
Morgan	3	3	6	13	14	27	2	8	10	852	791	1,643	872	817	1,689
Nebo	19	23	42	141	116	257	14	21	35	8,009	7,535	15,544	8,183	7,696	15,879
No. Sanpete	10	12	22	36	25	61	7	10	17	1,133	1,012	2,145	1,186	1,060	2,246
No. Summit	1		1	2	5	7	2	2	4	444	433	877	449	438	887
Park City	2	1	3	7	7	14	9	5	14	753	722	1,475	775	735	1,510
Piute	3	1	4	2	1	3	1	1	2	187	155	342	193	158	351
Rich										253	262	515	253	262	515
San Juan	840	819	1,659	30	61	91	12	19	31	856	794	1,650	1,738	1,693	3,431
Sevier	101	107	208	23	24	47	5	17	22	2,243	2,106	4,349	2,373	2,254	4,627
So. Sanpete	10	14	24	34	23	57	3	9	12	1,249	1,191	2,440	1,296	1,237	2,533
So. Summit	1	1	2	2	1	3				518	495	1,013	521	497	1,018
Tintic	1		1	2		2	5	2	7	112	88	200	120	90	210
Tooele	42	36	78	301	233	534	15	16	31	3,335	3,171	6,506	3,713	3,476	7,189
Uintah	305	298	603	51	56	107	8	11	19	2,866	2,813	5,679	3,235	3,179	6,414
Wasatch	10	12	22	16	16	32	3	4	7	1,485	1,343	2,828	1,514	1,376	2,890
Washington	56	61	117	39	47	86	18	12	30	6,101	5,700	11,801	6,218	5,822	12,040
Wayne	3	1	4	1	6	7		1	1	325	285	610	329	293	622
Weber	49	63	112	365	300	665	143	139	282	12,227	11,630	23,857	12,859	12,198	25,057
Salt Lake	262	274	536	1,492	1,366	2,858	707	659	1,366	9,588	9,276	18,864	12,352	11,864	24,206
Ogden	34	43	77	909	897	1,806	78	83	161	4,835	4,497	9,332	6,057	5,707	11,764
Provo	124	120	244	239	192	431	186	142	328	6,368	5,911	12,279	6,926	6,383	13,309
Logan	32	49	81	72	67	139	116	123	239	2,528	2,261	4,789	2,760	2,521	5,281
Murray	20	11	31	89	88	177	41	52	93	2,984	2,799	5,783	3,148	2,976	6,124
State	2,858	2,881	5,739	7,965	7,429	15,394	3,717	3,712	7,429	204,645	194,116	398,761	220,353	209,198	429,551
% of State			1.3%			3.6%			1.7%			92.8%			100.0%

237



October 1, 1989 Fall Enrollment Totals by Race/Ethnicity and Sex

District	American Indian or Alaskan Native		Hispanic		Asian or Pacific Islander		Black		Not of Hispanic Origin				District Totals			
	Male	Female	Total	Male	Female	Total	Male	Female	Total	Male	Female	Total	Male	Female	Total	
																Male
Alpine	119	116	235	369	334	703	249	279	528	21	14	35	19,388	18,804	38,192	
Beaver	10	3	13	12	15	27	7	4	11	1	1	2	675	649	1,324	
Box Elder	41	52	93	197	181	378	53	51	104	3	5	8	5,462	5,338	10,800	
Cache	17	22	39	76	80	156	34	48	82	7	4	11	6,267	5,876	12,143	
Carbon	13	10	23	274	242	516	6	12	18	12	7	19	2,702	2,560	5,262	
Daggett													78	102	180	
Davis	104	123	227	610	563	1,173	425	460	885	184	188	372	27,407	26,018	53,425	
Duchesne	113	102	215	32	29	61	4	10	14	1	1	1	2,205	2,024	4,229	
Emery	10	14	24	14	13	27	19	11	30	1	1	1	1,863	1,693	3,556	
Garfield	10	12	22	5	1	6	3	4	7	1	1	1	596	507	1,103	
Grand	22	26	48	33	36	69	3	4	7	1	1	1	735	748	1,483	
Granite	338	295	633	1,613	1,535	3,148	1,044	1,079	2,123	244	183	427	39,070	37,729	76,799	
Iron	78	78	156	28	20	48	6	13	19	1	1	1	2,619	2,505	5,124	
Jordan	101	126	227	976	979	1,955	478	510	988	74	62	136	32,538	30,976	63,514	
Juab	8	7	15	2	2	4	2	2	4	1	1	1	814	769	1,583	
Kane	17	12	29	12	16	28	8	5	13	2	2	2	720	704	1,424	
Millard	34	30	64	48	38	86	21	25	46	1	1	1	1,968	1,773	3,741	
Morgan	1	3	4	12	14	26	2	7	9	3	1	4	873	842	1,715	
Nebo	28	22	50	158	112	270	13	18	31	1	1	1	8,396	7,760	16,156	
No. Sanpete	12	14	26	39	27	66	8	6	14	1	1	1	1,181	1,088	2,269	
No. Summit				3	4	7	1	1	2	5	2	7	459	424	883	
Park City	3	1	4	14	10	24	8	7	15	1	1	1	886	844	1,730	
Piute	2	2	4	2	2	4	2	2	4	1	1	1	202	167	369	
Rich													270	272	542	
San Juan	817	810	1,627	35	48	83	8	9	17	3	2	5	1,734	1,675	3,409	
Sevier	105	118	223	27	23	50	6	16	22	3	2	5	2,368	2,312	4,680	
So. Sanpete	12	11	23	29	28	57	9	9	18	1	1	1	1,326	1,278	2,604	
So. Summit	1	5	6	2	1	3	1	1	2	1	1	1	522	502	1,024	
Tintic							4	2	6	116	93	209	120	95	215	
Tooele	46	49	95	356	309	665	21	28	49	23	27	50	3,651	3,433	7,084	
Uintah	301	329	630	49	50	99	7	9	16	7	7	7	3,226	3,178	6,404	
Wasatch	12	13	25	10	18	28	2	5	7	1,504	1,426	2,930	1,528	1,462	2,990	
Washington	100	87	187	60	65	125	26	22	48	1	1	2	6,598	6,049	12,647	
Wayne	5	2	7	1	1	2	1	1	2	1	1	1	335	287	622	
Weber	43	54	97	374	343	717	154	143	297	77	78	155	12,981	12,387	25,368	
Salt Lake	289	291	580	1,485	1,391	2,876	734	674	1,408	288	243	531	12,357	11,856	24,213	
Ogden	36	27	63	881	854	1,735	84	70	154	186	160	346	6,097	5,732	11,829	
Provo	112	117	229	253	217	470	194	179	373	8	15	23	6,873	6,499	13,372	
Logan	34	37	71	74	73	147	117	114	231	11	16	27	2,871	2,580	5,451	
Murray	17	20	37	117	106	223	41	45	86	13	27	40	3,251	3,053	6,304	
State	3,011	3,038	6,049	8,280	7,780	16,060	3,799	3,876	7,675	1,177	1,040	2,217	223,212	212,550	435,762	
% of State			1.4%			3.7%			1.8%			0.5%			92.7%	100.0%

October 1, 1990 Fall Enrollment Totals by Race/Ethnicity and Sex

District	American Indian or Alaskan Native			Hispanic			Asian or Pacific Islander			Not of Hispanic Origin			District Totals						
	Male	Female	Total	Male	Female	Total	Male	Female	Total	Black		White		Male	Female	Total			
										Male	Female	Male	Female						
Alpine	122	97	219	413	342	755	255	281	536	32	20	52	18,985	18,306	37,291	19,807	19,046	38,853	
Beaver	11	7	18	13	7	20	6	3	9	3	3	3	664	655	1,319	694	675	1,369	
Box Elder	41	45	86	208	208	416	64	54	118	5	4	9	5,294	5,019	10,313	5,612	5,330	10,942	
Cache	16	28	44	94	96	190	34	46	80	6	6	12	6,296	5,807	12,103	6,446	5,983	12,429	
Carbon	23	8	31	257	249	506	3	7	10	12	8	20	2,384	2,281	4,665	2,679	2,553	5,232	
Daggatt													85	99	184	85	99	184	
Davis	109	139	248	587	574	1,161	432	443	875	217	204	421	26,674	25,179	51,853	28,019	26,539	54,558	
Duchesne	130	124	254	29	33	62	4	5	9	1	1	1	2,037	1,828	3,865	2,201	1,990	4,191	
Emery	9	10	19	26	20	46	19	9	28				1,806	1,626	3,432	1,860	1,665	3,525	
Garfield	9	12	21	5	1	6				1		1	563	502	1,065	578	515	1,093	
Grand	27	24	51	15	32	47	2	3	5	1	2	3	669	665	1,334	714	726	1,440	
Granite	325	306	631	1,629	1,576	3,205	1,141	1,156	2,297	244	197	441	36,650	35,330	71,980	39,989	38,565	78,554	
Iron	85	74	159	25	21	46	12	14	26	1	1	1	2,545	2,367	4,912	2,667	2,477	5,144	
Jordan	95	131	226	1,005	1,002	2,007	467	529	996	70	68	138	31,743	29,854	61,597	33,380	31,584	64,964	
Juab	8	4	12	1	4	5	2	2	2	1	1	1	801	760	1,561	813	768	1,581	
Kane	16	9	25	9	12	21	6	2	8	1	1	2	709	643	1,352	741	667	1,408	
Millard	28	19	47	32	32	64	18	8	26	1	1	1	1,888	1,721	3,609	1,966	1,781	3,747	
Morgan	4	7	11	16	12	28	3	9	12	2		2	900	841	1,741	925	869	1,794	
Nebo	27	17	44	162	125	287	11	17	28	1		1	8,354	7,679	16,033	8,555	7,838	16,393	
No. Sanpete	9	13	22	46	43	89	9	10	19				1,105	1,045	2,150	1,169	1,111	2,280	
No. Summit				2	4	6	2	2	2				462	436	898	466	440	906	
Park City	3		3	13	14	27	11	3	14	1	2	3	1,015	921	1,936	1,043	940	1,983	
Piute	1		1	2		2		1	1				198	161	359	201	162	363	
Rich													273	272	545	273	272	545	
San Juan	844	843	1,687	33	52	85	10	12	22				860	793	1,653	1,747	1,700	3,447	
Sevier	109	121	230	37	32	69	4	13	17	4		4	2,251	2,175	4,426	2,405	2,341	4,746	
So. Sanpete	16	16	32	34	46	80	5	6	11	1	1	2	1,321	1,262	2,583	1,377	1,331	2,708	
So. Summit		5	5	4	4	8	1	1	2				533	482	1,015	538	492	1,030	
Tintic							6	1	7	1		1	127	96	223	134	97	231	
Tooele	41	40	81	353	315	668	23	30	53	29	27	56	3,264	3,050	6,314	3,710	3,462	7,172	
Uintah	305	329	634	67	72	139	6	7	13	6		6	2,950	2,838	5,788	3,334	3,246	6,580	
Wasatch	9	12	21	19	16	35	2	4	6			1	1,498	1,419	2,917	1,528	1,452	2,980	
Washington	90	83	173	74	79	153	37	27	64	3	4	7	6,664	6,203	12,867	6,868	6,396	13,264	
Wayne	4	5	9	3	3	6							318	289	607	325	294	619	
Weber	48	48	96	341	308	649	154	155	309	88	79	167	12,612	12,026	24,638	13,243	12,616	25,859	
Salt Lake	277	275	552	1,537	1,404	2,941	753	673	1,426	312	282	574	9,736	9,537	19,273	12,615	12,151	24,766	
Ogden	60	41	101	964	1,005	1,969	97	92	189	172	163	335	4,977	4,538	9,515	6,270	5,839	12,109	
Provo	114	122	236	270	263	533	208	183	391	17	23	40	6,366	5,998	12,364	6,975	6,589	13,564	
Logan	20	42	62	81	72	153	136	113	249	14	17	31	2,723	2,486	5,209	2,974	2,730	5,704	
Murray	19	15	34	97	81	178	25	19	44	12	24	36	3,160	3,023	6,183	3,313	3,162	6,475	
State	3,054	3,071	6,125	8,503	8,156	16,659	3,968	3,936	7,904	1,254	1,118	2,372	211,460	200,212	411,672	228,239	216,493	444,732	
% of State			1.4%			3.7%			1.8%			0.5%				92.6%			100.0%



October 1, 1991 Fall Enrollment Totals by Race/Ethnicity and Sex

District	American Indian or Alaskan Native			Hispanic			Asian or Pacific Islander			Black			Not of Hispanic Origin			White			District Totals		
	Male	Female	Total	Male	Female	Total	Male	Female	Total	Male	Female	Total	Male	Female	Total	Male	Female	Total	Male	Female	Total
	Alpine	106	106	212	433	367	800	236	262	498	32	27	59	19,260	18,635	37,895	20,067	19,397	39,464	20,067	19,397
Beaver	13	5	18	14	9	23	4	2	6	1	3	4	670	651	1,321	702	670	1,372	702	670	1,372
Box Elder	48	52	100	225	208	433	64	61	125	3	4	7	5,395	5,094	10,489	5,735	5,419	11,154	5,735	5,419	11,154
Cache	15	28	43	93	101	194	32	40	72	3	5	8	6,317	5,868	12,185	6,460	6,042	12,502	6,460	6,042	12,502
Carbon	12	19	31	152	162	314	2	4	6	6	4	10	2,548	2,388	4,936	2,720	2,577	5,297	2,720	2,577	5,297
Daggett		3	3										85	96	181	85	99	184	85	99	184
Davis	93	106	199	607	585	1,192	456	452	908	226	209	435	27,260	26,008	53,268	28,642	27,360	56,002	28,642	27,360	56,002
Duchesne	128	136	264	33	40	73	5	8	13	1	1	2	2,069	1,869	3,938	2,236	2,053	4,289	2,236	2,053	4,289
Emery	13	13	26	32	34	66	19	11	30	1	1	2	1,779	1,580	3,359	1,844	1,638	3,482	1,844	1,638	3,482
Garfield	5	11	16	5	9	14	1	2	3	2	2	4	567	503	1,070	580	525	1,105	580	525	1,105
Grand	24	22	46	30	41	71	6	4	10	4	4	8	701	695	1,396	765	766	1,531	765	766	1,531
Granite	390	339	729	1,919	1,772	3,691	1,286	1,349	2,635	333	271	604	36,675	35,032	71,707	40,603	38,763	79,366	40,603	38,763	79,366
Iron	66	64	130	28	22	50	11	6	17	1	6	7	2,600	2,452	5,052	2,706	2,550	5,256	2,706	2,550	5,256
Jordan	122	150	272	1,069	1,069	2,138	485	541	1,026	90	85	175	32,655	30,615	63,270	34,421	32,460	66,881	34,421	32,460	66,881
Juab	2	1	3	6	7	13	3	1	4	4	4	8	831	768	1,599	842	777	1,619	842	777	1,619
Kane	16	12	28	12	17	29	7	7	14	2	2	4	700	643	1,343	737	672	1,409	737	672	1,409
Millard	39	24	63	49	46	95	19	18	37	2	1	3	1,908	1,744	3,652	2,015	1,833	3,848	2,015	1,833	3,848
Morgan	6	7	13	13	14	27	5	11	16	2	2	4	842	846	1,771	951	878	1,829	951	878	1,829
Nebo	35	20	55	222	184	406	18	30	48	4	2	6	8,442	7,732	16,174	8,721	7,968	16,689	8,721	7,968	16,689
No. Sanpete	10	8	18	48	53	101	6	8	14	1	1	2	1,070	1,097	2,167	1,134	1,167	2,301	1,134	1,167	2,301
No. Summit	1	1	2	4	2	6	2	2	4	1	1	2	475	440	915	483	442	925	483	442	925
Park City	3	3	6	19	12	31	12	4	16	3	1	4	1,127	1,039	2,166	1,164	1,056	2,220	1,164	1,056	2,220
Piute	2	2	4	2	3	5							194	174	368	198	177	375	198	177	375
Rich				1	1	2							269	275	544	270	275	545	270	275	545
San Juan	831	859	1,690	36	57	93	4	3	7	7	7	14	842	745	1,587	1,713	1,664	3,377	1,713	1,664	3,377
Sevier	120	114	234	44	33	77	5	15	20	7	3	10	2,333	2,249	4,582	2,509	2,414	4,923	2,509	2,414	4,923
So. Sanpete	19	18	37	39	48	87	5	9	14	1	3	4	1,369	1,295	2,664	1,433	1,373	2,806	1,433	1,373	2,806
So. Summit		4	4	2	3	5							573	507	1,080	575	514	1,089	575	514	1,089
Tintic				2	3	5							130	102	232	136	103	239	136	103	239
Tooele	59	46	105	356	307	663	31	27	58	25	25	50	3,309	3,122	6,431	3,780	3,527	7,307	3,780	3,527	7,307
Uintah	323	325	648	68	69	137	6	3	9	4	3	7	3,027	2,947	5,974	3,428	3,347	6,775	3,428	3,347	6,775
Wasatch	7	11	18	19	16	35	4	4	8	8	2	2	1,589	1,484	3,073	1,619	1,517	3,136	1,619	1,517	3,136
Washington	105	97	202	82	93	175	48	37	85	3	3	6	6,988	6,505	13,493	7,226	6,735	13,961	7,226	6,735	13,961
Wayne	4	2	6				3	3	6				328	277	605	332	282	614	332	282	614
Weber	57	57	114	394	373	767	153	166	319	109	100	209	12,822	12,183	25,005	13,535	12,879	26,414	13,535	12,879	26,414
Salt Lake	320	326	646	1,842	1,729	3,571	875	788	1,663	332	298	630	9,548	9,393	18,941	12,917	12,534	25,451	12,917	12,534	25,451
Ogden	51	38	89	1,042	985	2,027	97	99	196	196	189	385	5,043	4,738	9,781	6,429	6,049	12,478	6,429	6,049	12,478
Provo	126	129	255	324	279	603	231	207	438	21	21	42	6,319	5,988	12,307	7,021	6,624	13,645	7,021	6,624	13,645
Logan	27	40	67	90	91	181	134	132	266	20	15	35	2,700	2,482	5,182	2,971	2,760	5,731	2,971	2,760	5,731
Murray	20	14	34	104	84	188	32	24	56	20	15	35	3,221	3,093	6,314	3,397	3,230	6,627	3,397	3,230	6,627
State	3,218	3,206	6,424	9,458	8,924	18,382	4,309	4,332	8,641	1,454	1,300	2,754	214,663	203,354	418,017	233,102	221,116	454,218	233,102	221,116	454,218
% of State			1.4%			4.0%			1.9%			0.6%						92.0%			100.0%

October 1, 1992 Fall Enrollment Totals by Race/Ethnicity and Sex

District	American Indian or Alaskan Native			Hispanic			Asian or Pacific Islander			Not of Hispanic Origin			District Totals			
	Male		Total	Male		Total	Male		Total	Male		Total	Male		Total	
	Female	Total	Female	Total	Female	Total	Female	Total	Female	Total	Female	Total	Female	Total		
Alpine	128	106	234	436	330	766	226	270	496	75	19,673	19,078	38,751	20,502	19,820	40,322
Beaver	12	3	15	11	12	23	6	1	7	4	692	654	1,346	722	673	1,395
Box Elder	49	42	91	251	224	475	56	53	109	8	5,378	5,129	10,507	5,736	5,454	11,190
Cache	13	24	37	107	131	238	42	43	85	4	6,312	5,917	12,229	6,476	6,117	12,593
Carbon	23	19	42	233	228	461	12	11	23	15	2,408	2,201	4,609	2,684	2,466	5,150
Daggett											90	101	191	90	101	191
Davis	86	104	190	643	625	1,268	467	459	926	480	27,705	26,547	54,252	29,150	27,966	57,116
Duchesne	153	166	319	47	47	94	4	6	10	1	2,072	1,915	3,987	2,277	2,134	4,411
Emery	7	13	20	31	29	60	6	7	13	2	1,763	1,542	3,305	1,809	1,591	3,400
Garfield	5	12	17	5	8	13	2	6	8	2	574	483	1,057	588	509	1,097
Grand	20	25	45	17	19	36	4	1	5	1	766	723	1,489	808	768	1,576
Granite	377	327	704	1,967	1,888	3,855	1,377	1,446	2,823	648	36,745	34,800	71,545	40,825	38,750	79,575
Iron	79	70	149	38	39	77	16	15	31	5	2,703	2,510	5,213	2,838	2,637	5,475
Jordan	122	135	257	1,106	1,116	2,222	515	563	1,078	147	33,494	31,645	65,139	35,312	33,531	68,843
Juab	5	5	10	6	5	11	5	8	13	1	819	790	1,609	835	809	1,644
Kane	13	11	24	5	5	14	5	1	6	1	730	640	1,370	754	661	1,415
Millard	34	23	57	60	60	120	32	21	53	2	1,883	1,746	3,629	2,010	1,851	3,861
Morgan	2	5	7	24	15	39	4	8	12	2	967	862	1,829	999	890	1,889
Nebo	36	20	56	227	171	398	21	33	54	4	8,728	7,921	16,649	9,014	8,147	17,161
No. Sanpete	9	6	15	50	54	104	10	10	20	2	1,143	1,068	2,211	1,213	1,139	2,352
No. Summit	1		1	1	6	7					490	446	936	492	452	944
Park City	4	1	5	23	11	34	10	11	21	6	1,300	1,174	2,474	1,341	1,199	2,540
Piute	1		1	2	4	6					205	173	378	208	177	385
Rich				5	2	7					261	281	542	266	283	549
San Juan	852	820	1,672	39	46	85	5	4	9	1	862	771	1,633	1,758	1,642	3,400
Sevier	109	110	219	42	36	78	4	15	19	8	2,342	2,193	4,535	2,501	2,358	4,859
So. Sanpete	21	18	39	60	68	128	9	10	19	3	1,375	1,335	2,710	1,466	1,433	2,899
So. Summit				6	6	12	1	1	2		566	524	1,090	573	533	1,106
Tintic				2	1	3	5	1	6	1	125	105	230	133	108	241
Tooele	59	46	105	385	325	710	37	24	61	41	3,319	3,119	6,438	3,822	3,533	7,355
Uintah	319	343	662	78	70	148	5	6	11	7	3,079	2,898	5,967	3,487	3,308	6,795
Wasatch	3	2	5	22	20	42	5	8	13	3	1,589	1,485	3,074	1,619	1,518	3,137
Washington	126	112	238	115	128	243	42	33	75	15	7,264	6,761	14,025	7,554	7,042	14,596
Wayne	1	3	4								310	282	592	311	269	580
Weber	42	55	97	425	374	799	174	163	337	201	12,918	12,480	25,398	13,666	13,166	26,832
Salt Lake	319	331	650	1,951	1,883	3,834	904	835	1,739	666	9,491	9,158	18,649	13,007	12,531	25,538
Ogden	66	36	102	1,133	1,069	2,202	108	108	216	413	5,008	4,648	9,656	6,524	6,065	12,589
Provo	108	128	236	337	310	647	264	232	496	44	6,223	5,919	12,142	6,951	6,614	13,565
Logan	18	21	39	91	95	186	111	130	241	29	2,839	2,560	5,399	3,072	2,822	5,894
Murray	22	13	35	113	85	198	32	43	75	36	3,299	3,156	6,455	3,486	3,313	6,799
State	3,244	3,159	6,403	10,094	9,549	19,643	4,526	4,589	9,115	2,878	217,510	205,710	423,220	236,879	224,380	461,259
% of State			1.4%			4.3%			2.0%				91.8%			100.0%

October 1, 1993 Fall Enrollment Totals by Race/Ethnicity and Sex

District	American Indian or Alaskan Native			Hispanic			Asian or Pacific Islander			Not of Hispanic Origin			White			District Totals		
	Male	Female	Total	Male	Female	Total	Male	Female	Total	Male	Female	Total	Male	Female	Total	Male	Female	Total
Alpine	143	113	256	484	369	853	252	256	508	50	41	91	20,377	19,516	39,893	21,306	20,295	41,601
Beaver	14	4	18	21	15	36	6	3	9	2	3	5	672	658	1,330	715	683	1,398
Box Elder	53	43	96	270	274	544	57	59	116	4	6	10	5,392	5,168	10,560	5,776	5,550	11,326
Cache	15	25	40	152	145	297	50	55	105	3	8	11	6,450	5,943	12,393	6,670	6,176	12,846
Carbon	23	24	47	251	235	486	13	13	26	13	6	19	2,276	2,213	4,489	2,576	2,491	5,067
Daggett	2		2										93	96	189	95	96	191
Davis	80	92	172	658	634	1,292	426	432	858	220	215	435	28,241	26,935	55,176	29,625	28,308	57,933
Duchesne	165	138	303	63	50	113	7	9	16	1	1	2	2,138	1,955	4,093	2,374	2,153	4,527
Emery	8	15	23	38	32	70	8	8	16				1,749	1,571	3,320	1,803	1,626	3,429
Garfield	6	10	16	2	9	11	1	3	4				600	509	1,109	609	531	1,140
Grand	13	15	28	30	23	53	4	5	9	2	2	4	759	750	1,509	808	795	1,603
Granite	362	316	678	2,101	1,965	4,066	1,558	1,534	3,092	375	279	654	36,257	34,462	70,719	40,653	38,556	79,209
Iron	85	93	178	60	56	116	20	12	32	6	4	10	2,883	2,639	5,522	3,054	2,804	5,858
Jordan	130	118	248	1,153	1,132	2,285	521	557	1,078	81	81	162	34,127	32,355	66,482	36,012	34,243	70,255
Juab	7	4	11	5	5	10	2	5	7	2	1	3	818	759	1,577	834	774	1,608
Kane	12	8	20	8	11	19	2	2	4	8	3	11	710	637	1,347	740	659	1,399
Millard	34	23	57	63	63	126	30	20	50	1	1	2	1,919	1,737	3,656	2,047	1,844	3,891
Morgan	1	7	8	28	17	45	5	8	13	2	2	4	1,033	903	1,936	1,069	935	2,004
Nebo	33	20	53	243	180	423	21	38	59	2	3	5	9,079	8,252	17,331	9,378	8,493	17,871
No. Sanpete	6	5	11	44	48	92	12	21	33	1	1	2	1,173	1,127	2,300	1,236	1,190	2,426
No. Summit	3		3	6	8	14	2	1	3				501	455	956	512	464	976
Park City	1		1	26	16	42	14	11	25	3	4	7	1,417	1,269	2,686	1,461	1,300	2,761
Piute	1		1	1	2	3							204	166	370	206	168	374
Rich				5	2	7							273	284	557	278	286	564
San Juan	984	829	1,813	47	62	109	2	3	5				822	788	1,610	1,855	1,682	3,537
Sevier	93	80	173	44	35	79	4	16	20	6	4	10	2,404	2,228	4,632	2,551	2,363	4,914
So. Sanpete	19	17	36	79	77	156	14	10	24	2	4	6	1,451	1,302	2,753	1,565	1,410	2,975
So. Summit				9	6	15	1	1	2				572	560	1,132	582	566	1,148
Tintic	1		1				4	1	5	1	1	2	133	107	240	138	109	247
Tooele	57	46	103	396	330	726	35	23	58	27	25	52	3,279	3,116	6,395	3,794	3,540	7,334
Uintah	290	341	631	69	61	130	5	4	9	5	3	8	3,122	2,914	6,036	3,491	3,323	6,814
Wasatch	5	3	8	19	20	39	7	5	12				1,619	1,540	3,159	1,650	1,569	3,219
Washington	135	118	253	136	127	263	42	36	78	6	6	12	7,749	7,289	15,038	8,068	7,576	15,644
Wayne	2	3	5		2			1					313	269	582	315	275	590
Weber	53	68	121	438	419	857	182	174	356	107	97	204	13,061	12,559	25,620	13,841	13,317	27,158
Salt Lake	347	343	690	2,064	1,979	4,043	942	928	1,870	325	327	652	9,547	8,996	18,443	13,225	12,473	25,698
Ogden	79	67	146	1,207	1,133	2,340	94	97	191	213	197	410	5,035	4,653	9,688	6,631	6,144	12,775
Provo	117	114	231	424	357	781	265	246	511	17	27	44	6,194	6,005	12,199	6,957	6,749	13,706
Logan	24	28	52	99	106	205	111	115	226	13	8	21	2,777	2,557	5,334	3,024	2,814	5,838
Murray	19	17	36	125	97	222	49	42	91	22	22	44	3,284	3,144	6,428	3,499	3,322	6,821
State	3,421	3,148	6,569	10,868	10,102	20,970	4,771	4,736	9,507	1,520	1,380	2,900	220,443	208,286	428,729	241,023	227,652	468,675
% of State			1.4%			4.5%			2.0%			0.6%			91.5%			100.0%

October 1, 1994 Fall Enrollment Totals by Race/Ethnicity and Sex

District	American Indian or Alaskan Native				Hispanic				Asian or Pacific Islander				Not of Hispanic Origin				District Totals		
	Male		Female		Male		Female		Male		Female		Male		Female		Male	Female	
	Total	%	Total	%	Total	%	Total	%	Total	%	Total	%	Total	%	Total	%	Total	%	
Alpine	143	122	265	555	479	1,034	277	269	546	64	52	116	20,500	19,553	40,053	21,539	20,475	42,014	
Beaver	16	7	23	22	16	38	4	3	7	2	3	5	689	664	1,353	733	693	1,426	
Box Elder	50	49	99	280	274	554	53	48	101	6	7	13	5,389	5,148	10,537	5,778	5,526	11,304	
Cache	18	26	44	171	153	324	51	48	99	3	8	11	6,524	6,003	12,527	6,767	6,238	13,005	
Carbon	19	25	44	193	178	371	7	9	16	7	5	12	2,390	2,327	4,717	2,616	2,544	5,160	
Daggett		1	1										104	107	211	104	108	212	
Davis	88	90	178	690	684	1,374	451	464	915	237	237	474	28,304	26,877	55,181	29,770	28,352	58,122	
Duchesne	176	170	346	64	56	120	7	5	12	3	2	5	2,098	2,067	4,165	2,348	2,300	4,648	
Emery	7	15	22	52	33	85	8	8	16	1	1	1	1,682	1,541	3,223	1,749	1,598	3,347	
Garfield	9	12	21	4	10	14	1	6	7				587	499	1,086	601	528	1,129	
Grand	22	26	48	32	30	62		1	1				763	750	1,513	818	807	1,625	
Granite	354	324	678	2,283	2,130	4,413	1,621	1,623	3,244	355	292	647	35,370	33,725	69,095	39,983	38,094	78,077	
Iron	91	78	169	79	76	155	28	19	47	14	5	19	3,035	2,723	5,758	3,247	2,901	6,148	
Jordan	131	121	252	1,218	1,160	2,378	573	554	1,127	93	97	190	34,295	32,518	66,813	36,310	34,450	70,760	
Kane	3	3	6	5	5	10	3	8	11	1	2	3	886	819	1,705	898	837	1,735	
Kane	13	10	23	15	13	28	4	2	6	2	2	2	763	697	1,420	757	722	1,479	
Millard	27	21	48	79	75	154	25	21	46	1	1	1	1,880	1,732	3,612	2,012	1,849	3,861	
Morgan	2	6	8	26	21	47	2	8	10	2	2	2	1,045	930	1,975	1,077	965	2,042	
Nebo	31	32	63	217	181	398	39	54	93	9	4	13	9,196	8,567	17,763	9,492	8,838	18,330	
No. Sanpete	4	7	11	42	57	99	10	8	18	2	2	4	1,156	1,110	2,266	1,214	1,184	2,398	
No. Summit	2		2	12	6	18							507	465	972	521	471	992	
Park City				38	25	63	11	12	23	4	1	5	1,511	1,371	2,882	1,564	1,409	2,973	
Piute				3	6	9	2	2	4				196	176	372	201	184	385	
Rich				9	3	12							275	287	562	284	290	574	
San Juan	902	856	1,758	44	44	88	3	2	5	6	6	12	820	781	1,601	1,769	1,683	3,452	
Sevier	94	76	170	43	37	80	5	11	16				2,425	2,246	4,671	2,573	2,376	4,949	
So. Sanpete	24	17	41	87	68	155	15	10	25				1,447	1,334	2,781	1,573	1,430	3,003	
So. Summit				7	5	12	1	1	1				601	556	1,157	609	564	1,173	
Tintic				5		5							142	120	262	148	121	269	
Tooele	61	49	110	428	349	777	37	26	63	27	18	45	3,332	3,161	6,493	3,885	3,603	7,488	
Uintah	308	340	648	71	65	136	7	9	16	6	3	9	3,083	2,939	6,022	3,475	3,356	6,831	
Wasatch	3	5	8	22	31	53	5	7	12	1	5	6	1,660	1,549	3,209	1,691	1,597	3,288	
Washington	128	105	233	173	167	340	55	67	122	12	14	26	8,105	7,724	15,829	8,473	8,077	16,550	
Wayne	3	3	6	1	7	8	2	3	5				309	274	583	315	287	602	
Weber	50	55	105	470	447	917	189	183	372	110	104	214	13,243	12,713	25,956	14,062	13,502	27,564	
Salt Lake	346	345	691	2,232	2,068	4,300	974	959	1,933	369	329	698	9,192	8,594	17,786	13,113	12,295	25,408	
Ogden	78	73	151	1,355	1,258	2,613	128	116	244	202	193	395	4,857	4,528	9,385	6,620	6,168	12,788	
Provo	111	123	234	490	428	918	263	263	526	24	27	51	6,017	5,870	11,887	6,905	6,711	13,616	
Logan	24	25	49	119	122	241	108	105	213	18	8	26	2,776	2,541	5,317	3,045	2,801	5,846	
Murray	25	34	59	151	139	290	56	42	98	28	27	55	3,214	3,113	6,327	3,474	3,355	6,829	
State	3,363	3,251	6,614	11,787	10,906	22,693	5,025	4,976	10,001	1,610	1,457	3,067	220,328	208,699	429,027	242,113	229,289	471,402	
% of State			1.4%			4.8%			2.1%			0.7%			91.0%				100.0%

October 1, 1995 Fall Enrollment Totals by Race/Ethnicity and Sex

District	American Indian or Alaskan Native			Hispanic			Asian or Pacific Islander			Not of Hispanic Origin			District Totals		
	Male		Total	Male		Total	Male		Total	Male		Total	Male		Total
	Female		Female		Female		Female		Female		Female		Female		
Alpine	147	141	288	609	549	1,158	303	289	592	20,813	19,795	40,608	21,934	20,829	42,763
Beaver	15	7	22	31	20	51	5	2	7	699	694	1,393	754	726	1,480
Box Elder	51	51	102	293	270	563	60	58	118	5,369	5,083	10,452	5,779	5,468	11,247
Cache	17	22	39	197	156	353	54	49	103	6,516	6,034	12,550	6,789	6,267	13,056
Carbon	28	22	50	299	249	548	5	12	17	2,250	2,188	4,438	2,593	2,476	5,069
Daggett	100	96	196	813	769	1,582	456	436	892	28,563	27,003	55,566	30,194	28,588	58,782
Duchesne	187	184	371	67	47	114	7	4	11	2,092	1,964	4,056	2,355	2,202	4,557
Emery	9	9	18	46	41	87	8	6	14	1,688	1,554	3,242	1,752	1,612	3,364
Garfield	15	17	32	5	15	20	4	6	10	593	509	1,102	619	548	1,167
Grand	19	33	52	27	40	67	4	1	5	736	720	1,456	786	794	1,580
Granite	385	326	711	2,522	2,402	4,924	1,828	1,734	3,562	34,098	32,591	66,689	39,197	37,362	76,559
Iron	84	80	164	91	88	179	33	35	68	3,031	2,770	5,801	3,259	2,979	6,238
Jordan	135	104	239	1,277	1,162	2,439	565	557	1,122	34,793	32,905	67,698	36,869	34,832	71,701
Juab	3	6	9	6	5	11	3	6	9	916	819	1,735	928	836	1,764
Kane	16	12	28	12	8	20	4	2	6	750	686	1,436	783	708	1,491
Millard	29	22	51	83	71	154	21	19	40	1,878	1,689	3,567	2,014	1,802	3,816
Morgan	1	4	5	15	15	30	3	6	9	1,027	961	1,988	1,046	986	2,032
Nebo	29	26	55	255	219	474	43	56	99	9,451	8,641	18,092	9,789	8,947	18,736
No. Sanpete	4	12	16	58	61	119	8	8	16	1,156	1,139	2,295	1,227	1,224	2,451
No. Summit	2	2	4	14	13	27	1	1	2	499	471	970	515	487	1,002
Park City	1	1	2	38	29	67	12	12	24	1,602	1,462	3,064	1,658	1,505	3,163
Piute				6	7	13	2	2	4	187	166	353	195	173	368
Rich				8	1	9	3	3	6	260	266	526	268	267	535
San Juan	867	839	1,706	48	45	93	3	3	6	800	776	1,576	1,718	1,663	3,381
Sevier	87	67	154	50	35	85	9	9	18	2,368	2,250	4,618	2,519	2,367	4,886
So. Sanpete	17	14	31	91	93	184	19	13	32	1,398	1,317	2,715	1,525	1,438	2,963
So. Summit	1	1	2	12	5	17	1	1	2	613	564	1,177	626	575	1,201
Tintic	1	1	2	5	3	8	4	1	5	153	146	299	164	151	315
Tooele	61	52	113	443	361	804	35	29	64	3,370	3,101	6,471	3,934	3,561	7,495
Utah	289	340	629	78	61	139	5	6	11	2,993	2,915	5,908	3,370	3,329	6,699
Wasatch	1	2	3	29	36	65	8	11	19	1,700	1,590	3,290	1,742	1,647	3,389
Washington	169	144	313	250	232	482	56	62	118	8,414	8,051	16,465	8,915	8,503	17,418
Wayne	4	3	7	7	8	15	2	3	5	311	264	575	324	278	602
Weber	58	54	112	545	501	1,046	188	193	381	13,402	12,787	26,189	14,311	13,640	27,951
Salt Lake	342	357	699	2,385	2,245	4,630	1,026	1,045	2,071	8,923	8,294	17,217	13,025	12,269	25,294
Ogden	76	79	155	1,544	1,388	2,932	109	112	221	4,700	4,402	9,102	6,621	6,170	12,791
Provo	112	94	206	532	513	1,045	269	264	533	5,909	5,728	11,637	6,856	6,631	13,487
Logan	22	22	44	132	133	265	100	96	196	2,757	2,544	5,301	3,024	2,799	5,823
Murray	25	29	54	153	148	301	72	63	135	3,211	3,074	6,285	3,492	3,349	6,841
State	3,408	3,275	6,683	13,076	12,044	25,120	5,330	5,209	10,539	220,088	208,023	428,111	243,568	230,098	473,666
% of State			1.4%			5.3%			2.2%			90.4%			100.0%
									0.7%						

October 1, 1996 Fall Enrollment Totals by Race Ethnicity and Sex

District	American Indian or Alaskan Native			Hispanic			Asian or Pacific Islander			Black			White			District Totals		
	Male	Female	Total	Male	Female	Total	Male	Female	Total	Male	Female	Total	Male	Female	Total	Male	Female	Total
Alpine	136	145	281	734	635	1,369	342	331	673	85	64	149	21,166	20,081	41,247	22,463	21,256	43,719
Beaver	13	12	25	42	27	69	6	3	9	3	3	6	712	695	1,407	776	740	1,516
Box Elder	49	45	94	299	292	591	55	57	112	5	8	13	5,378	5,117	10,495	5,786	5,519	11,305
Cache	17	21	38	236	193	429	54	52	106	8	8	16	6,498	6,116	12,614	6,813	6,390	13,203
Carbon	24	23	47	195	161	356	4	10	14	7	1	8	2,303	2,215	4,518	2,533	2,410	4,943
Daggett				1		1				2	1	3	104	107	211	107	108	215
Davis	131	108	239	865	866	1,731	488	461	949	264	296	560	28,350	27,006	55,356	30,098	28,737	58,835
Duchesne	195	210	405	65	51	116	8	4	12	4	4	8	2,080	1,922	4,002	2,352	2,191	4,543
Emery	9	7	16	58	48	106	8	5	13	1	3	4	1,668	1,506	3,174	1,744	1,569	3,313
Garfield	9	15	24	5	13	18		5	5			4	591	502	1,093	609	535	1,144
Grand	33	39	72	35	50	85	1	1	2	1	2	3	731	713	1,444	801	804	1,605
Granite	411	339	750	3,096	2,929	6,025	1,968	1,895	3,863	412	356	768	33,061	31,420	64,481	38,948	36,939	75,887
Iron	89	84	173	1,36	99	235	36	39	75	15	8	23	3,128	2,909	6,037	3,404	3,139	6,543
Jordan	164	132	296	1,453	1,245	2,698	653	612	1,265	118	128	246	34,979	33,263	68,242	37,367	35,380	72,747
Juab	4	4	8	4	5	9	3	6	9	1	1	2	931	823	1,754	943	838	1,781
Kane	10	18	28	8	13	21	5	1	6		1	1	741	632	1,373	764	665	1,429
Millard	27	21	48	89	79	168	24	19	43	2	2	4	1,863	1,677	3,540	2,005	1,798	3,803
Morgan	3	3	6	20	19	39	3	5	8			2	1,024	977	2,001	1,050	1,006	2,056
Nebo	30	32	62	297	273	570	64	63	127	17	6	23	9,662	8,812	18,474	10,070	9,186	19,256
No. Sanpete	5	7	12	60	72	132	5	9	14	2	2	4	1,196	1,162	2,358	1,268	1,252	2,520
No. Summit	2	1	3	13	11	24				2	1	1	499	451	950	514	464	978
Park City	2	2	4	66	66	132	18	12	30	6	4	10	1,686	1,492	3,178	1,778	1,576	3,354
Piute	1		1	7	8	15	1	1	2			1	188	163	351	197	172	369
Rich				11	4	15							277	255	532	288	259	547
San Juan	961	870	1,831	45	45	90	2	1	3				793	764	1,557	1,801	1,680	3,481
Sevier	82	71	153	47	36	83	14	13	27	4	8	12	2,390	2,306	4,696	2,537	2,434	4,971
So. Sanpete	13	13	26	92	88	180	14	16	30	1	2	3	1,462	1,277	2,739	1,582	1,396	2,978
So. Summit	1	1	2	12	8	20	2	2	4	2	6	8	618	621	1,239	634	636	1,270
Tintic	1	1	2	9	7	16	4	1	5	1	1	1	156	145	301	171	154	325
Tooele	63	52	115	451	375	826	31	33	64	22	16	38	3,430	3,243	6,673	3,997	3,719	7,716
Uintah	320	347	667	87	74	161	8	9	17	2	5	7	2,955	2,837	5,792	3,372	3,272	6,644
Wasatch	6	4	10	37	38	75	8	12	20	4	4	8	1,725	1,640	3,365	1,780	1,698	3,478
Washington	176	150	326	298	249	547	95	86	181	25	23	48	8,680	8,296	16,976	9,274	8,804	18,078
Wayne	4	4	8	5	6	11	3	2	5				301	280	581	313	292	605
Weber	63	73	136	604	563	1,167	192	192	384	146	129	275	13,539	12,894	26,423	14,544	13,841	28,385
Salt Lake	346	314	660	2,649	2,453	5,102	1,099	1,090	2,189	387	342	729	8,664	8,053	16,717	13,145	12,252	25,397
Ogden	84	88	172	1,687	1,554	3,241	111	112	223	194	173	367	4,533	4,298	8,831	6,609	6,225	12,834
Provo	117	106	223	665	625	1,290	301	229	530	30	36	66	5,794	5,641	11,435	6,907	6,637	13,544
Logan	29	30	59	171	178	349	121	98	219	16	4	20	2,719	2,464	5,183	3,056	2,774	5,830
Murray	26	34	60	179	156	335	60	73	133	23	31	54	3,235	3,054	6,289	3,523	3,358	6,881
State	3,655	3,426	7,081	14,833	13,614	28,447	5,811	5,557	11,368	1,814	1,679	3,493	219,810	207,829	427,639	245,923	232,105	478,028
% of State	1.5%			6.0%			2.4%			0.7%			89.5%			100.0%		

October 1, 1997 Fall Enrollment Totals by Race/Ethnicity and Sex

District	American Indian or Alaskan Native			Hispanic			Asian or Pacific Islander			Not of Hispanic Origin			White			District Totals			
	Male	Female	Total	Male	Female	Total	Male	Female	Total	Male	Female	Total	Male	Female	Total	Male	Female	Total	
																			Male
Alpine	161	144	305	851	779	1,630	378	373	751	99	99	198	21,493	20,317	41,810	22,982	21,712	44,694	
Beaver	14	13	27	30	24	54	4	4	8	3	3	6	703	689	1,392	754	733	1,487	
Box Elder	47	50	97	318	308	626	56	64	120	4	7	11	5,354	5,044	10,398	5,779	5,473	11,252	
Cache	16	17	33	244	195	439	45	47	92	13	12	25	6,564	6,095	12,659	6,882	6,366	13,248	
Carbon	25	26	51	194	175	369	4	12	16	6	1	7	2,220	2,108	4,328	2,449	2,322	4,771	
Daggett										1	1	2	95	90	185	96	91	187	
Davis	131	128	259	961	932	1,893	517	472	989	272	288	560	28,140	26,972	55,112	30,021	28,792	58,813	
Duchesne	179	202	381	64	63	127	6	5	11	4	5	9	2,057	1,882	3,939	2,310	2,157	4,467	
Emery	9	12	21	68	39	107	11	5	16	2	4	6	1,590	1,488	3,078	1,680	1,548	3,228	
Garfield	15	17	32	13	19	32	7	9	16	3	3	3	584	512	1,096	622	557	1,179	
Grand	38	33	71	41	41	82	1	1	2	2	2	2	761	703	1,464	843	777	1,620	
Granite	395	342	737	3,538	3,229	6,767	2,107	2,010	4,117	405	344	749	31,966	30,057	62,023	38,411	35,982	74,393	
Iron	103	102	205	141	118	259	34	31	65	16	7	23	3,270	3,048	6,318	3,564	3,306	6,870	
Jordan	160	147	307	1,517	1,292	2,809	640	642	1,282	157	119	276	35,012	33,494	68,506	37,486	35,694	73,180	
Juab	4	6	10	6	5	11	1	6	7	1	1	2	907	870	1,777	919	888	1,807	
Kane	18	22	40	14	25	39	4	5	9	3	3	6	748	657	1,405	784	711	1,495	
Millard	28	18	46	96	106	202	21	17	38	3	3	6	1,828	1,622	3,450	1,976	1,766	3,742	
Morgan	2	6	8	20	24	44	3	3	6	2	2	2	1,036	963	1,999	1,061	998	2,059	
Nebo	40	36	76	336	307	643	66	62	128	25	19	44	9,721	8,948	18,669	10,188	9,372	19,560	
No. Sanpete	6	9	15	68	85	153	7	9	16	1	3	4	1,173	1,197	2,370	1,255	1,303	2,558	
No. Summit	3	1	4	13	13	26	2	2	4	2	1	3	477	454	931	497	469	966	
Park City	1	1	2	106	93	199	17	7	24	8	7	15	1,800	1,563	3,363	1,932	1,671	3,603	
Piute				3	6	9	2	1	3	2	2	3	191	176	367	197	183	380	
Rich				7	3	10							264	234	498	271	237	508	
San Juan	943	892	1,835	43	35	78	5	8	13	13	14	32	3,553	3,436	6,989	4,110	3,909	8,019	
Sevier	73	68	141	43	40	83	8	12	20	6	7	13	2,332	2,210	4,542	2,462	2,337	4,799	
So. Sanpete	22	13	35	102	85	187	14	17	31	5	5	5	1,446	1,257	2,703	1,584	1,377	2,961	
So. Summit				12	2	14	1	1	2	2	2	10	669	570	1,239	684	581	1,265	
Tintic				9	6	15	2	2	4	2	2	2	146	151	297	157	159	316	
Tooele	68	60	128	438	366	804	33	33	66	18	14	32	3,553	3,436	6,989	4,110	3,909	8,019	
Uintah	305	319	624	78	67	145	9	10	19	2	8	10	2,868	2,779	5,647	3,262	3,183	6,445	
Wasatch	7	11	18	44	55	99	8	3	11	5	9	14	1,698	1,652	3,350	1,762	1,730	3,492	
Washington	178	160	338	333	297	630	83	76	159	42	28	70	8,841	8,370	17,211	9,477	8,931	18,408	
Wayne	4	3	7	3	4	7	4	2	6				280	261	541	291	270	561	
Weber	69	70	139	648	613	1,261	227	214	441	143	147	290	13,507	12,763	26,270	14,594	13,807	28,401	
Salt Lake	344	302	646	2,920	2,728	5,648	1,124	1,132	2,256	425	373	798	8,421	7,845	16,266	13,234	12,380	25,614	
Ogden	77	93	170	1,856	1,661	3,517	113	107	220	207	167	374	4,393	4,123	8,516	6,646	6,151	12,797	
Provo	119	106	225	778	714	1,492	307	267	574	35	38	73	5,802	5,508	11,310	7,041	6,633	13,674	
Logan	34	43	77	219	217	436	130	111	241	17	8	25	2,673	2,491	5,164	3,073	2,860	5,933	
Murray	30	32	62	200	180	380	72	82	154	29	32	61	3,209	3,074	6,283	3,540	3,400	6,940	
State	3,669	3,506	7,175	16,375	14,951	31,326	6,073	5,859	11,932	1,958	1,772	3,730	218,558	206,430	424,988	246,633	232,518	479,151	
% of State			1.5%			6.5%			2.5%			0.8%						88.7%	100.0%



Scott W. Bean
State Superintendent of Public Instruction

Utah State Office of Education
250 East Fifth South
Salt Lake City, Utah 84111



U.S. DEPARTMENT OF EDUCATION
Office of Educational Research and Improvement (OERI)
Educational Resources Information Center (ERIC)



NOTICE

REPRODUCTION BASIS



This document is covered by a signed "Reproduction Release (Blanket)" form (on file within the ERIC system), encompassing all or classes of documents from its source organization and, therefore, does not require a "Specific Document" Release form.



This document is Federally-funded, or carries its own permission to reproduce, or is otherwise in the public domain and, therefore, may be reproduced by ERIC without a signed Reproduction Release form (either "Specific Document" or "Blanket").